WEATHER FORECASTS

Victoria and Vicinity—Moderate to fresh southwest to west winds; fair; not much change in temperature.

Vancouver and Vicinity—Moderate to fresh northwest winds, shifting to west, fair, and moderately warm.

The Daily Colonist.

(ESTABLISHED 1858)

COLONIST TELEPHONES

Advertising	Empire 4114
Business Office	Empire 4114
Circulation	Garden 1812
Job Printing	Garden 5241
Editorial Rooms	Empire 4111
Social Editor	Empire 3311

NO. 164—EIGHTY-SECOND YEAR | VICTORIA, BRITISH COLUMBIA, SATURDAY, JUNE 22, 1940 | SIXTEEN PAGES

AIRMEN OF THE NAVY BLAST EMPLACEMENTS OF GUNS AT CALAIS

Take Initiative With Successful Attacks on Prospective Enemy Bases on Channel—Canadian Aviator Leads Bombers After Escape on Previous Reconnaissance Flight

LONDON, June 21 (CP).—Bombers of the Fleet Air Arm, striking at German military preparations in French Channel ports apparently for forthcoming attacks on England, raided the key harbor of Calais today—led by a young Canadian airman—and blasted important gun emplacements.

Britain thus took the initiative in striking at enemy points where the Germans may be establishing bases from which they might be expected to attempt any planned invasion of Britain.

The "successful attacks" on the Calais guns—with a range of thirty miles or more and pointing at this Island across twenty-two miles of the Channel—were carried out at about the same time that Royal Air Force flyers dropped more than 400 incendiary bombs on the airdrome at Rouen, France. Rouen, now German-occupied, is a port on the Seine Estuary more than 150 miles down the Channel from Calais.

DEVASTATION CAUSED

The Canadian aviator, whose name was not given, first dropped his bombs on Calais gun positions and then circled around, photographing the rest of the attack. He brought back vivid pictures of devastation caused by many direct hits.

The same Canadian had discovered and photographed the German gun emplacement on a previous reconnaissance when he flew at less than 1,000 feet to get pictures.

German gunfire then was so heavy he only brought his machine home by great skill. One wing was shattered and collapsing, the fuselage riddled and the gas tank split, with fuel pouring over everything.

A pompom shell exploding inside the fuselage wounded his navigator.

He made a forced landing at a South Coast airdrome. Today he got his revenge.

IN THREE WAVES

The Air Ministry announcement said the naval bombers, protected by Hurricane fighters, "swept down on the target at Calais in three waves, dive-bombing in the face of tremendous fire."

Continued on Page 4, Column 7

RELIEF PLANS BEFORE HOUSE

Aid to Be Continued Wherever Want and Necessity Exists, Says Minister

OTTAWA, June 21 (CP).—Relief will be continued, as it has been for ten years, where actual want and necessity exists, Hon. J. G. Gardiner, Minister of Agriculture, assured the House of Commons today.

The Minister replied to Western members who had protested that June relief cheques in some areas had contained a notice that payments might cease after August.

Three months' notice of the possibility relief might be cut off had been given in areas where it seemed a good crop would be harvested, the Minister said. But if those crops failed relief would be continued.

Mr. Gardiner's assurance came at the close of an afternoon session devoted entirely to discussion of the annual bill for the relief of unemployment and agriculture distress. The House of Commons adjourned at 6 o'clock until Monday, when the budget will be presented.

Shot Dead on Failing to Halt

LONDON, June 21 (CP).—Motorcyclist Peter McKellar was shot and killed today when he failed to halt at an anti-parachutist post. His sidecar passenger was seriously wounded.

FORMER CADET OF KINGSTON IS KILLED

KINGSTON, Ont., June 21 (CP).—Lieut. Angus Galloway, twenty-six former Royal Military College cadet, was killed in action at Dunkerque, according to word received here. He was serving with the Royal Engineers.

Born in India, Lieut. Galloway attended schools in Scotland, England and North Vancouver before coming to R.M.C., where he had a brilliant record, winning the Governor-General's and Lieutenant-Governor's Medals.

PAGE DIRECTORY

Comics	Page 13
Editorials	Page 4
Financial	Page 5
"Lost Sunrise"	Page 8
Radio Programmes	Page 5
Shipping and Travel	Page 2
Social Notes	Page 8
Sport	Page 10
Theatres	Page 11
Women's Clubs	Page 7

GOVERNMENT IN SUPPORT

Province Urges Employees To Hold Open Positions Of Recruits

The Provincial Government placed itself fully behind recruiting in British Columbia yesterday, calling on employers to hold open positions for men who enlist, and setting that example right through the civil service. In a special statement dealing with the response on Vancouver Island, Premier Pattullo said:

"I notice that Mr. Duncan MacBride, president of the Island Board of Trade, at a session at Nanaimo strongly urged speeding up of recruiting on Vancouver Island.

"It is a surprise to me that recruiting on this Island has lagged behind that on the Mainland, and I would very strongly urge that this Island shall not be behind the rest of the province. I have had numerous communications reciting various reasons from many parts of British Columbia regarding recruiting, but now that a measure of compulsory service has been passed at Ottawa, there is no longer validity for these reasons.

ASSURANCE GIVEN

"Employers, I think, can also help very much by assuring all those who enlist that their positions will be waiting for them on their return.

"Our Provincial Government has adopted the policy of re-engaging those who enlist, and notice has been sent out that any appointments in the service that may be necessary on account of civil servants leaving the service to enlist will only be of a temporary character until demobilization, so that those formerly employed may be re-engaged.

Japanese and Axis Powers Draw Closer

TOKIO, June 22 (AP).—Circles close to the Government indicated today Japan's policies now are crystallized around a programme calling for closer relations with Germany and Italy, possibly direct action in British-French possessions in the Southern Orient and a negative attitude toward any United States efforts toward reapprochement.

Regarding the British and French holdings in the Southern Orient, these quarters said Japan at least would take a "stronger hand," if not direct action.

PLANES FOR CANADA

NEW YORK, June 21 (AP).—Fifty-five attack bombing planes destined for British army use took off today from Mitchell Field for Canada, where they will be loaded for shipment.

Back on the Job Again

TWO major campaigns, in a lifetime of military service, are not enough for Sergeant-Major E. C. Freegard, now of the Corps of Commissionaires and drum major of the Canadian Scottish Pipe Band before the present war began. He's back on the job again, voluntarily conducting a recruiting campaign of his own for the Scottish Regiment—and putting to shame many able-bodied young men not yet in uniform. Born in the army, he went through the South African War and the Great War, and his decorations include Queen Victoria's Medal with no fewer than seven bars.

Fourth Force of Canadian Troops Reaches England

Detachment of Nursing Sisters Among Large Contingent Welcomed in Great Britain—Other Arrivals Include Two R.C.A.F. Squadrons And Units of the Second Division

SOMEWHERE IN ENGLAND, June 21 (CP).—To the strains of martial music and welcoming cheers, a large contingent of Canadian troops marched or rode proudly into camp today. They have come from every province of the Dominion to the aid of the Motherland in her hour of direst need.

Train after train disgorged its complement of smart suntanned soldiers who have been in training almost as long as their proficient comrades of the 1st Division. They were glad to be off the train after a journey of more than twelve hours, but happier still in the knowledge they now are in the actual theatre of war with the prospect of seeing action before long.

NURSING SISTERS ARRIVE

With the new arrivals came the first detachment of Canadian Nursing Sisters, 129 strong, most of them from Toronto and Winnipeg. They were split into two groups, the Westerners proceeding to Canadian Red Cross Hospital and the Toronto

Continued on Page 4, Column 5

NAZI CAPITAL HAS AIR ALARM

Gunfire Heard in Berlin, But Nothing Known of Aerial Attack

BERLIN, June 22 (AP).—An air raid alarm sounded in Berlin at 1.40 a.m. today (3.40 p.m. P.S.T. Friday).

The only previous air raid alarm in Berlin since the war started came during the Polish campaign, but no planes appeared at that time.

The alarm was accompanied by prolonged firing by anti-aircraft guns.

The alarm was lifted at 2.16 a.m. after remaining in force thirty-six minutes.

Twenty minutes after the signal first sounded the gunfire had ceased. Residents in the centre of the city heard no bomb explosions.

Authorized sources said it was a "genuine alarm and not merely a sampler." They added that "all precautions were taken," but said they were without further information.

NON-VIOLENCE IS RENOUNCED

India's Congress Party Is Opening Way for Great War Drive

WARDHA, India, June 21 (CP).—The Congress (Nationalist) Party working committee renounced today the principle of "non-violence" in opposing "external aggression," possibly opening the way for a great war preparedness drive.

Mohandas K. Gandhi, the Nationalist leader, was released from responsibility for this policy, which means that if the Congress, Moslems and the Indian Government reach an agreement on political issues, the whole weight of the Congress Party can be thrown into recruiting and arms production.

Efforts of the Congress to realize its international political aims—that is, an India eventually free of British control—are to remain strictly non-violent.

WAR WORK FUND WELL OVER MARK

VANCOUVER, June 21 (CP).—Greater Vancouver's United War Work Fund is "practically certain" to reach $240,000 when final returns are all in next week, Blair M. Clerk, managing director of the campaign, said today.

The drive's original objective was $200,000.

Raiding Nazi Airmen Kill Three Civilians In Attack on England

Three Others Wounded, With Little Material Damage Done by Waves of Bombers—One House Demolished in Suffolk Town

LONDON, June 22 (AP).—Three civilians were killed during German air raids on England last night and early today, the Air Ministry announced. The communique issued by the Air Ministry and Ministry of Home Security said most of the bombs in last night's raids caused little damage except for some that fell on a Suffolk town, one demolishing a house and killing three persons.

The text of the communique:

"As already announced, enemy aircraft crossed the East Coast during last night and air raid warnings were sounded in many districts.

"Anti-aircraft defences were sporadically in action and bombs were dropped in several counties on the East Coast.

"Most of them fell in the open country except for some that fell on a Suffolk town, one of which demolished a house and killed three persons.

Continued on Page 4, Column 6

From Europe Day by Day—

THE TIMES, London

News and Comment on International Events selected from The Times daily and published in The Daily Colonist by special arrangement with The Vancouver Daily Province.

(Copyright, 1940, by Southam Co.)

LONDON, June 21 (By Cable).—By dint of fraud and violence, Germany now holds, says The Times, an area of Europe stretching from the English Channel to Eastern Poland and from Northern Norway to the Bay of Biscay.

She thinks to keep it with all its men, material, industry and agriculture and she hopes to exploit it to the uttermost.

But the Danes, Norwegians, Dutch, Belgian and Frenchmen, with their long tradition of free institutions, will not submit for long whenever Germany suffers her first military defeat or is overcome by widespread economic stress.

Seventy-five million Germans, even assuming they are solidly loyal to the Nazi cause, can not hold down a population of 90,000,000 united in their hatred of the German yoke.

• • •

Mobilization, devastation and mass movements of refugees have shattered a large part of Europe's economic structure. Especially its densely-populated regions are ruined and the shadow of famine lengthens over the stricken countries.

Continental Europe has never been self supporting and lacks metal for its heavy industry. It must import oil, rubber and tin.

Once the sea routes are closed Europe's economic life collapses. With sea power Hitler can be blockaded, no matter how widely his armies roam.

• • •

Marshal Petain's radio address was calculated, says The Times, to take the heart out of the French people and particularly out of the soldiers who have fought with magnificent courage against the German advance. There are divided opinions in France over the Government's decision to ask for an armistice.

• • •

The British Ambassador at Cairo has been directed to urge that the Egyptian Government should show the greatest resolution in dealing with internal enemies now that the Italian aggression has carried the hostilities into the Eastern Mediterranean.

SEES PLAN AS SINISTER PLOT

United States Senator Fears Military Secrets to Be Given to Britain

WASHINGTON, June 21 (AP).—A demand that President Roosevelt resign lest his foreign policies bring "disaster" upon the United States was made in the Senate today by Senator Gerald Nye.

Nye, an advocate of aloofness from European affairs, also urged that Harry Woodring, resigned Secretary of War, be called before the Senate military committee for questioning. The North Dakota Republican said he would be "very much surprised" if the committee did not learn that Woodring had been asked to transfer "national defence secret No. 1"—an airplane bomb sight—to the Allies, and that he had been ousted because he refused.

GIVES SHARP DENIAL

This brought from Senator Alben Barkley, Kentucky Democrat, the reply that Major General Henry H. Arnold had assured him that "at no time or under any conditions has any consideration been given to revelation of any secret bomb sight."

Senator Claude Pepper (Democrat, Florida) declared he knew of no one in the Senate "who wants to take this country to war" but he assailed the "outworn military tradition that the only way to defend yourself is to wait until the other fellow hits you." Pepper is an advocate of full aid to the Allies, short of going to war.

COMPANY WILL BUILD HUGE DAM

Powell River Company's New Undertaking Will Give Many Men Two Years' Work

VANCOUVER, June 21 (CP).—Construction of a $300,000 concrete dam on Lois River, fifteen miles south of Powell River, B.C., was announced here today by officials of the Powell River Company, pulp and paper manufacturers.

The dam, which will take two years to build, will employ about 200 men at height of construction, officials of the company said. It will be 650 feet long and 187 feet high, taking 70,000 cubic yards of concrete.

The largest undertaking in British Columbia of its kind for several years, the dam will be built mainly with materials produced in the province or in other parts of Canada.

FRENCH GOVERNMENT TO STUDY GERMANY'S ARMISTICE TERMS

Hitler Demands End to Resistance, Guarantees Not To Interfere in War Against Great Britain and Acceptance of Conditions for New European Order—Specific Terms Withheld

French Troops Continue to Counter-Attack in Vosges

BORDEAUX, France, June 22 (CP).—The French Government will meet under President Albert Lebrun today to study Germany's armistice terms handed to France's plenipotentiaries at Compiegne yesterday. The time of the meeting was not announced.

The thirty-page message, embracing Adolf Hitler's peace conditions, was transmitted to the French Government late on Friday from the emissaries, by telephone and telegraph.

Decoders worked at it until late night.

The French Friday evening communique said merely that French Maginot Line troops in the Vosges Mountains were counter-attacking the Germans, despite their desperate position, after taking up a vast "hollow square" formation.

REPLY MUST BE DEFINITE

COMPIEGNE FOREST, France, June 21 (AP).—A yes or no answer—unconditionally and now—was demanded of France tonight to the terms of a conqueror's peace dictated by Adolf Hitler.

The four emissaries of the Third Republic remained in steady telephone communication with their Government. They conferred for a second time, too, tonight with the representatives of the Fuehrer.

He demanded an end to resistance, that the French give him "all guarantees necessary" to him to continue his war against Britain; and the acceptance of "pre-conditions" for a new European order designed to make "reparation of the wrong done to the German Reich by force."

Continued on Page 4, Column 4

Three Japanese Warships Sunk In the Yangtze

HONGKONG, June 22 (CP).—The Central Chinese News Agency reported today that Chinese artillery had sunk one Japanese destroyer and two gunboats in the Yangtze River, near Tunghu, South Anhwei Province, on June 18, killing many of the crews.

Six French Ships Hoist Union Jack

LONDON, June 22 (CP).—Reuters News Agency, in a dispatch from Istanbul, said today six French tankers anchored there have been transferred to British ownership and have hoisted the Union Jack.

PRO-FASCIST RULE SET UP

Rumanian King Forms New Government to Make Friends With Nazis

BUCHAREST, Rumania, June 21 (AP).—King Carol tonight began formation of a new totalitarian party on the German pattern and, it was reliably reported, drafted decrees to turn his country into a state of the Nazi-Fascist type.

Tomorrow night he will make his first political broadcast to tell his people about the new "party of the nation," which will supersede the present party of National Rebirth. Its bases will be "nationalistic, Christian and racial."

The Nazi Iron Guard will play a part in the new set-up and the strong Peasant party will be in it.

The Iron Guard organization was banned for years and a vigorous attempt was made to wipe it out, but recently "penitent" members have been pardoned.

FEARS PARTITION

Observers described the King's move as a desperate effort to make friends with the Reich and thus prevent possible partition of his country. They pointed out that Hungary and Bulgaria, also moving toward good terms with Germany, have voiced claims for boundary revision.

Some foreign observers said one result might be the seizing of British and French oil possessions in Rumania.

Anti-Semitism, an Iron Guard

Continued on Page 11, Column 6

Establishing New Forest District

NANAIMO, June 21 (CP).—A new forest ranger district will be established for Vancouver Island's east coast, officials announced today.

Headquarters will be at Qualicum Beach and the area will include from Fanny Bay to Nanoose.

R. I. Glassford, ranger at Pender Harbor, will be in charge.

FRENCH NAVY TAKEN OVER

Bulk of Fleet Is in British Hands—French Planes In England

WASHINGTON, June 21 (AP).—Authoritative sources said tonight that the United States Government had been advised that the "bulk" of the French fleet had been taken over intact by Great Britain.

Also, it was reported, a large number of French planes had been flown to England as well as North Africa to get them out of the hands of the German army.

The information received here was that one battleship, thought to be the Jean Bart, which was to have been commissioned by the French next month, was taken from a French navy yard and towed to an English port.

This capital also heard, without confirmation, that some French warcraft under construction—but not advanced enough to tow as in the case of the battleship—had been destroyed by the French before the advancing Germans took over yards at Brest and several other points.

Children of Belgian King In Portugal

LISBON, June 22 (CP).—The three children of King Leopold III of the Belgians arrived last evening at Guarda, Portugal, where they spent the night under the care of Paul van Zeeland, former Prime Minister of Belgium. The party was expected to continue today to Coimbra.

The Belgian Royal children—Princess Josephine Charlotte, twelve; Prince Baudoin, nine; and Prince Albert, six—have been in France since shortly after the German invasion of their country May 10.

EGYPTIAN PREMIER TENDERS RESIGNATION

CAIRO, June 21 (AP).—Premier Aly Maher has tendered the Cabinet's resignation to the King, who has not yet accepted it. The Premier recently said he was ready to make way for a coalition government if one could be formed.

NEW GOVERNOR TAKES OFFICE

Earl of Athlone and Princess Alice Are Welcomed At Ottawa

OTTAWA, June 21 (CP).—The Earl of Athlone was installed as Canada's new Governor-General in the Senate Chamber at Ottawa today.

The tall, soldierly figure of the Earl dominated an unprecedented scene in the Red Chamber, where for the first time in Canada's history a new Governor-General was sworn in. On all previous occasions, the King's representative has been sworn in at the port where he first set foot on Canadian soil.

Because of the war, the successor to the late Lord Tweedsmuir came to Ottawa for the ceremony.

High dignitaries of the church, the State, the judiciary and the diplomatic corps of foreign countries were grouped about the red canopied dais where a twin throne was set up for Their Excellencies, the Earl and his Royal consort, the Princess Alice.

Immediately after arriving here from Halifax, Their Excellencies went directly to the Senate Chamber in a procession of military and high civil authorities.

His Excellency performed his first official function, immediately after being sworn in, by giving Royal assent to bills passed by both Houses of the Canadian Parliament.

LATE NEWS BULLETINS

BRITAIN PLACES ORDERS FOR 1,500 PLANES

NEW YORK, June 21 (CP).—The Anglo-French Purchasing Board announced today that orders for 1,500 airplanes were placed in the United States this week, bringing to a total of 10,000 the number ordered since the outbreak of the war. Orders for 20,000 airplane engines have been placed.

ENEMY STILL RAIDING SOUTHWEST FRANCE

LONDON, June 21 (CP).—The Toulouse radio announced tonight that Southwest France was raided by planes this afternoon and that bombs were dropped during the evening at Marseille and other points on the Riviera.

JAPANESE MAY BE MOVING ON INDO-CHINA

NEW YORK, June 21 (AP).—The Moscow radio in a short wave broadcast heard here tonight reported large Japanese troop concentrations on the Island of Hainan. The broadcast said this indicated an impending Japanese offensive against French Indo-China. The broadcast was in English.

REPORT SPANISH GOVERNMENT BEING REORGANIZED

LISBON, June 21 (AP).—The Spanish Government is being reorganized, it was reported here tonight. A D.N.B. German News Agency, report said Ramon Serrano Suner was taking over the Foreign Ministry portfolio held by Juan Beigbeder, who is to be shifted back to High Commissioner of Morocco.

PREMIER OF BELGIUM CROSSES TO PORTUGAL

NEW YORK, June 22 (AP).—Premier Hubert Pierlot, of Belgium, has crossed the Spanish border into Portugal en route to Lisbon, the British Broadcasting Corporation reported today in a broadcast picked up here by the National Broadcasting Company.

CHINA ASKS FRANCE TO REJECT JAPANESE DEMANDS

CHUNGKING, China, June 22 (AP).—China is making urgent representations to France against acceptance of Japanese demands to halt war supplies reaching China through French Indo-China, a Foreign Office spokesman announced today.

TECHNOCRATS AT NANAIMO RAIDED

Provincial Police Make Check on Technocracy Incorporated in Up-Island City

NANAIMO, June 21.—Provincial Police, acting under a warrant sworn out by Inspector Robert Owens, of Victoria, who was in charge, tonight shortly after 10 p.m. raided a building here occupied by Technocracy Incorporated. A meeting, including twenty-six men and four women, was in progress. No arrests were made, but R. W. Booth, director of section, regional No. 12349, was informed by Inspector Owens that the check was made in compliance with plans on the declaration from Ottawa that Technocracy Incorporated is an illegal organization.

Staff-Sergeant J. Russell and Constables D. Colquhoun and W. Martin assisted in the raid. A truckload of literature, a mimeograph machine and a typewriter as well as numerous files, were taken to the police station and are being examined by police officials tonight.

Mr. Booth expressed surprise, and stated that it could be shown in the courts that Technocracy Incorporated was 100 per cent legal and was compliant with the contract of the law.

Free Dental Service Scheme Clears Away Recruiting Obstacle

Applicants for Enlistment Now to Be Relieved of All Expense Connected With Treatment—Employers Pledge Themselves to Have Jobs Ready for Men When They Return

RESTRICTIONS which have presented a sizeable obstacle in the way of enlistment in this area since the present intensive recruiting campaign was launched, were removed yesterday when authority was received from Ottawa for the army henceforward to shoulder the full cost of treatment for all would-be recruits needing dental attention.

This announcement was made yesterday by Lieut.-Col. H. E. Goodman, recruiting officer for Military District No. 11, and instructions were passed on to all recruiting offices.

Up to the present, applicants for enlistment who have been found by the medical board to be in need of dental treatment have had had to be sent away to have their teeth fixed at their own expense. In some cases this has resulted in hardship to recruits who could ill-afford the cost; in others, it has been the army that has suffered, for the men have not returned.

PROMPT ATTENTION

In future, Colonel Goodman stated, all recruits whose physical condition otherwise is satisfactory for military service will have all necessary work carried out by army dental officers free of charge and expeditiously as possible. Where necessary, dentures will be provided.

"It means that faulty teeth need no longer keep a man out of the army, or delay his enlistment," Colonel Goodman remarked.

Another factor, also, that has been holding some men back from recruiting—fear that there might be no jobs for them to come back to when the war is over—is likely to be remedied to a very large extent, it became evident yesterday.

Officers of the 16th Canadian Scottish Regiment, which is still experiencing great difficulty in filling the ranks from Vancouver Island men to overseas strength, were pleased to learn that all members of the Victoria Rotary Club who are employers had given a guarantee as a body to keep jobs open for employees who enlisted, and that no aliens would be put in their places while they are away.

Scottish recruiting depot spokesmen said this was a gratifying response to the appeal made by Colonel Goodman for the club's support for the regiment.

PREMIER'S APPEAL

The Rotarians' pledge of support came at the same time as an appeal by Premier Pattullo for employers to facilitate recruiting by assuring all those who enlisted that their positions would be held for them.

Following the policy adopted by the Hudson's Bay Company all across Canada, the branch in Victoria is offering every encouragement to its able-bodied men to enlist. All members of the company's staff receive one month's salary as a bonus on enlistment, with an assurance that employment will be found for them on their return. Their dependents also retain the privilege of buying from the company's store at a discount.

An improvement in recruiting for the sadly under-strength Scottish Regiment was reported from the Up-Island area yesterday, but in Victoria response to the urgent appeal for men remained far short of requirements.

In addition to the regular infantrymen, the Canadian Scottish Regiment offers an opening for skilled men, who will receive specialists' rate of pay. Tradesmen needed by the regiment include equipment repairers, bricklayers, carpenters, blacksmiths, masons, motor mechanics, driver mechanics, and technical storemen.

UN-BELIEVABLE

$5.95

SCURRAHS

A NEW SHIPMENT
Rolex Oystsr Watches
$37.50 to $87.50
WATERPROOF - DUSTPROOF
Including Self-Winding Models
Use Our Budget Plan
F. W. FRANCIS
Jeweler 1210 Douglas St.

GARDEN HOSE
3.39
50-Ft. Length—Including Couplings
COAST HARDWARE
1418 Douglas St. Phone E 2213

LOANS
WITHOUT ENDORSERS
No credit enquiries of friends
NO DELAY • PRIVATE SERVICE

Cash Loan You Get	Amount You Pay Back Each Month Including All Charges			
	4 mos. loan	6 mos. loan	12 mos. loan	15 mos. loan
$ 20	$ 5.25	$ 2.73	$ 1.89	
50	13.13	6.83	4.71	
80	21.01	10.92	7.56	
100	26.26	13.65	9.46	$ 7.78
125	32.83	17.06	11.82	9.73
150	39.39	20.48	14.18	11.67
175	45.96	23.89	16.55	13.62
200	52.52	27.30	18.91	15.57
300	78.79	40.95	28.37	23.35

Instalments based on prompt repayment and include charges of 2½ per month as authorized by the Small Loans Act, 1939. You borrow on your own signature, no endorsers on any loan. Phone or call to apply.
HOUSEHOLD FINANCE
CORPORATION OF CANADA
Personal Loans $20 to $300
Second Floor, Central Building
620 View St., at Broad
Garden 4189—VICTORIA, B.C.

DEFENCE ACT CHARGE LAID AGAINST MAN

Garnet Wilfred Blackburn Pleads Not Guilty in Esquimalt Court

DATE OF TRIAL WILL BE SET IN MORNING

Garnet Wilfred Blackburn, an employee of the Vancouver Mutual Aid Society, 207 Hastings Street West, Vancouver, pleaded not guilty in the Esquimalt police court yesterday to a serious charge laid under Defence of Canada Regulations, and was remanded until this morning in order to secure counsel.

Specifically, Blackburn was charged that on June 20 at the Gorge Hotel he did make statements likely to be prejudicial to the efficient prosecution of the war.

Claude L. Harrison, city prosecutor, informed Magistrate Henry C. Hall that he had received authority from the Attorney-General to proceed with the case.

Blackburn then pleaded not guilty and was remanded until today, when a trial date will be set.

NANAIMO ROBBERY CHARGE DISMISSED

NANAIMO, June 21 (CP).—A robbery charge against Harry McQuillan, Pioneer Logging Company superintendent at Port McNeill, B.C., was dismissed today in police court here.

Magistrate C. L. Fillmore refused the request of John Stanton, prosecuting, that the charge be reduced to common assault.

He ruled there was neither violence nor theft in the way McQuillan took a brief case from Ernest Daiskog, secretary-organizer of the International Woodworkers of America, at Port McNeill, May 11. The incident occurred when Daiskog was put off company property with John McCulsh, union president and organizer.

Stops Off in City En Route North

FRANK MORGAN

ARRIVING in Victoria, on his yacht Dolphin, last Thursday, Frank Morgan, the well-known cinema celebrity, remained over night in the city, spending some time visiting the well-known sightseeing spots in the neighborhood. He will be returning in two or three weeks' time, after visiting Alaska.

Victoria Boys' Band Has New Uniforms

ATTIRED above in their natty new uniforms are members of the Victoria Boys' Band, under the direction of Charles H. Rowles, their leader. The organization has been in existence for only a short time and already has made several public appearances. Last evening an entertaining variety programme in aid of the band fund was staged in the Chamber of Commerce Auditorium. It was arranged by Edward H. Bragg. Artists contributing to the programme were: Miss Beryl King, tap dancer; Frank Lavery and Norman Hutchings, hill-billy music; Miss Maxine High, popular vocalist; Frank Merryfield, feats of magic; Evelyn Holt, piano solos; Russian Ballet School, tap dance chorus; Thomas Hunt, flexitone solos; the Texas Rangers, old-time music; Bandsmen Kenneth King and John Symonds, trumpet and trombone solos, respectively; G. Pinnington, monologues; John McAllister, baritone solos; and Mr. Bragg, tap dance. Mrs. Holt and Harry Symonds were the accompanists.

Sooke Fish Traps Should Continue Declares Report

Royal Commissioner Recommends Changes in Purse-Seine Fishing in Strait of Georgia, But Holds Abolition of Traps Would Be Harmful to the Industry and Community

OTTAWA, June 21 (CP).—Continuation of trap nets for capture of salmon in the Sooke area of British Columbia is recommended in a report by Mr. Justice Gordon Sloan of the British Columbia Appeal Court, tabled in the Commons today by Fisheries Minister Michaud.

Mr. Justice Sloan, who investigated the fishery situation as a Royal commissioner, also recommended that that area in which purse-seine fishing in the Strait of Georgia is permitted should be changed. He said seining should be stopped in "Area X" and a part of "Area 'Y'" on a Fisheries Department map and to compensate for this it should be permitted in a part of "Area Z."

In effect this would mean prohibition of purse-seining east of a line drawn from where the international boundary meets the 49th parallel to a small island at the north of Gabriola Pass. The prohibited area would be off the mouth of the Fraser River and the permitted area adjacent to Valdez Island.

FINDS GATES INADEQUATE

In connection with the fish traps at Sooke, Mr. Justice Sloan recommended that larger and deeper escape gates be installed in the leads to the traps. He found the present escape gates, designed to let fish out during the closed period, were inadequate.

A statement by the Fisheries Department said that pursuant to this recommendation larger gates had been installed and were now in operation.

The statement also announced five trap-fishing licences were granted for 1940 in the Sooke area on the basis of the commissioner's main finding.

Purse seining of the area dealt with by the commissioner is permitted only in years in which runs of "late" sockeye and pink salmon do not occur and 1940 is such a year, the statement said. Consequently the recommendation has no effect this year.

NIGHT ANCHORAGE

The commissioner recommended that the Fisheries Department arrange for a suitable night anchorage for the purse-seining fleet, where the anchorage would not interfere with gill-net drifts and thus obviate the present damage of gill nets being destroyed by the seiners.

Another recommendation was that the Sand Head range beacons be removed as they were no longer necessary and a source of irritation to fishermen.

The departmental statement said the beacons, clusters of piles to show purse seiners their location in regard to the boundary of the area alloted to them, were being removed.

"I find upon the evidence that it is in the public interest that trap nets for the capture of salmon should continue to be authorized in the Sooke area," said the report.

WEIGHS EFFECT OF TRAP

The slight benefit which would accrue to each gill-net and each purse-seine fisherman from the abolition of the traps would be outweighed by the irretrievable loss suffered by the fishermen and the community generally at Sooke. He also said evidence did not satisfy him that other types of fishing would be successful in the Sooke area and held the continuance of the traps was not and ought not to be of real importance to the State of Washington.

(Some opponents of the traps contended they would lead to the installation of traps in Washington which would deplete the supply of fish available to Canadian fishermen.)

Dealing with the purse-seine question the commissioner said the evidence did not indicate that purse seining was unduly destructive to immature fish. The actual catch of immature fish by gill netters, purse seiners and traps was negligible. He found purse seines did not catch other varieties of fish than "late" run sockeyes and pinks to an extent of any significance to gill-net fishermen.

Obituary

STEVEN—John Steven, sixty-four, of 657 Langford Street, died at the Jubilee Hospital yesterday. Born in Glasgow, Scotland, he had lived here thirty-six years. He leaves two daughters, Mrs. J. Kerrone and Mrs. J. Millar, Duncan; one son, J. D. Steven, Qualicum Beach; a sister, Mrs. Hallet, Vancouver, a brother, William A. Steven, in Berkely, Cal., and six grandchildren. The remains are at Sands Mortuary, Ltd., from where funeral services will be conducted on Monday at 2 p.m. Rev. James Hyde will officiate and interment will be in the Royal Oak Burial Park.

JONES—There died suddenly at Port McNeill, B.C., on Wednesday, Frederick William Archer Jones, aged twenty-four years, son of Mrs. Emily Jones, 921 Market Street, Victoria. He was born in Banff, Alberta, and is mourned by his mother and two sisters, Misses Marjorie and Elsie, 921 Market Street. The funeral will take place on Monday afternoon from McCall Brothers' Funeral Home at 2 o'clock. Rev. O. L. Jull will conduct the service after which interment will be made in Colwood Burial Park.

SHEPHERD—Funeral services for Mrs. Mary Helen Shepherd will be held this afternoon at 2 o'clock in Sands Mortuary. Rev. Dr. A. E. Whitehouse officiating. Interment will be held at Royal Oak Burial Park.

WALCROFT—The funeral of Mrs. Annie Walcroft will be held from Hayward's B.C. Funeral Chapel on Sunday at 2.30 p.m., Captain the Rev. Alan Gardiner officiating, and interment will be made in Colwood Burial Park.

TAYLOR—The funeral service for Mrs. Margaret Elizabeth Laura Taylor will take place in Hayward's B.C. Funeral Chapel this afternoon at 2 o'clock and interment will be made in the family plot in Royal Oak Burial Park.

EDDIE—Rev. F. R. G. Dredge conducted funeral services yesterday afternoon in McCall Bros.' Funeral Chapel for Mrs. Margaret Eddie. During the service the hymns, "Unto the Hills" and "Abide With Me," were sung. Interment was made in Royal Oak Burial Park, with the following as pallbearers: J. Eddie, C. Ellis, D. Smart, W. C. Thomson, Peter Smart and W. Hay.

NORSWORTHY — Funeral services for John Ley Norsworthy will take place this afternoon at 2 o'clock from the S. J. Curry & Son Funeral Home. Rev. T. G. Griffiths will officiate and interment will take place in the Colwood Burial Park.

BUYING U.S. LARD

CHICAGO, June 21 (AP).—The British Food Ministry has negotiated for the purchase of a large quantity of United States lard, according to reports in the provisions trade today. One report said the order was for approximately 20,000,000 pounds.

EXHIBITION IS TO CARRY ON

Vancouver C.P.E. Will Take Place August 26 to September 2

MAJOR S. C. McLENNAN

"Despite war conditions, the 1940 Canada Pacific Exhibition at Vancouver is definitely going to carry on," states Major S. C. McLennan, general manager of the exhibition association, Vancouver, "and will be held this year August 26 to September 2. The Winter Fair, which was to have been held the first week in December, however, has been cancelled in favor of the Kamloops Winter Fair."

Plans are already well advanced over previous years, and a comprehensive programme of attractions has been drawn up for the C.P.E., included among which will be the British Columbia Government exhibit which attracted so much attention at the World's Fair in San Francisco last year, he said. This huge display, which will take six weeks to erect, will be housed in the centre of the British Columbia Products Show and will rougd out the third annual exhibit of British Columbia products.

COMPLETE CHANGE

A complete change has been made this year in the Midway, and the International Shows will be present for the first time, bringing many of their new rides direct from the world's fairs. Concessions on the Midway are being operated by the exhibition association, and in every possible instance will be let out to ex-servicemen. Through this arrangement, more employment will be provided for British Columbia persons and also facilitate in keeping our money at home where it is most needed.

For the first time in the history of the exhibition, a hobby show will be featured this year and will fill the whole of the new exhibition garden building. As an added attraction to this huge spectacle, negotiations have been completed with Dave Elman, of Hobby Lobby fame, to be present during the fair and present one of his famous Hobby Lobby broadcasts, giving British Columbia people a chance to "lobby for their hobby."

"By carrying on the Canada Pacific Exhibition and by giving a better show than we have ever given," concludes Major McLennan, "we feel that we are doing a service in helping to keep the 'home front' going."

MINK BREEDERS TO HOLD OPEN MEETING

At a meeting of the Mink Breeders' Association held last night, plans were made for two general meetings, for July 5 and August 2, in New Westminster. Both meetings are to be held in the Canadian Legion Hall, starting at 8 p.m.

Last night's meeting, under F. P. Fait, president of the association and chairman of the meeting, included a discussion of feeding practices and some of the lesser-known parasites that prey on the mink.

Exciting NEW HOSE

Phanto-Lastic

MESH RUNPROOF STOCKINGS
Beautifully fine mesh and lovely colors. Sizes 8½ to 10½.
1.25

The perfected two-way stretch stocking top relieves the stress on the silk, enhances the appearance and lengthens the life of the hose. In shades of Sensation, Roselite, Pensive, Hawaii, Wineglo. Sizes 8½ to 10½.
1.15

LUXURIOUS SATIN SLIPS
Smartly trimmed with lace, georgette and embroidery. Sizes 32 to 40
1.95

B. M. Clarke 711 YATES STREET

ONE ONLY
Gurney
FULL ENAMEL RANGE WITH SAWDUST BURNER
(Slightly Used)
$95.00
C. J. McDOWELL
1000 DOUGLAS STREET

Everything for the Hard-of-Hearing
VICTORIA HEARING AID CO.
Orthe Technic Audiphones
119 Pemberton Bldg. Phone E 8128

WED. 26th
you're invited to "Strangewood," Marine Drive, Gordon Head, Col. and Mrs. McMullen's lovely garden. Gorgeous Garden Fete for Red Cross. Fun, prizes, surprises. Admission 15c. Comel Special bus leaves town 3 p.m.

Technocracy Inc. Declared Illegal

OTTAWA, June 21 (CP).—Orders in council authorizing the Government to take custody of property of organizations declared illegal were tabled in the House of Commons today by Justice Minister Lapointe.

Mr. Lapointe also tabled an order in council declaring illegal the organization known as Technocracy Incorporated.

EXPLOSIONS IN LONDON

LONDON, June 21 (CP).—Four explosions occurred in manholes in London's newspaper district this morning. Police said they believed the blasts were caused by sewer gas. No injuries were reported.

PERFECTION... Since 1807

Always order
McCallum's
the Scotch of Superlative Quality!
Distilled and Bottled in Scotland
26⅔ oz. $3.75
40 oz. $5.60

THE SCOTCH THAT CIRCLES THE GLOBE

This advertisement is not published or displayed by the Liquor Control Board or by the Government of British Columbia.

℞ VACATION TRIP 1940 STYLE

WATCH THE SCENERY INSTEAD OF THE ROAD

Prescribe a rest for your faithful car and let us do the driving. You'll find it's **fun** to go places by train, relaxed in the luxury of modern air-conditioning. No traffic nerves, no dust, lots of room to lounge and enjoy pleasant company. Arrive fresh and rested, in good humor for gay times ahead. Your C.N.R. agent will gladly arrange reservations, stopovers, sidetrips—plan your vacation for the most pleasure.

THE CONTINENTAL LIMITED
THE JASPER WAY

The Continental Limited equipment: air-conditioned coaches, tourist and standard sleepers, dining and observation cars. The DIRECT route via Jasper, Edmonton and Saskatoon. Leaves Vancouver 7.15 p.m. daily.

CANADIAN NATIONAL RAILWAYS

TICKETS: 527 Granville St., MA. 5462; C.N.R. Depot, MA. 8420; Hotel Vancouver, MA. 5421; New Westminster, 530 Columbia St., Phone 166.

MARINE and TRANSPORTATION

SHORTAGE OF FOODSTUFFS

War in China Cause of Serious Situation Throughout Japan

Japan is worried over its rice, according to recent arrivals from the Orient. The National Spiritual Mobilization Movement, for instance, has decided to launch a campaign to convert the nation to a diet using 10 per cent less rice than at present and to satisfy its palate with more generous use of wheat, beans, sweet potatoes, bread or "udon" (Japanese spaghetti)..

Directors of the movement last month adopted a proposal to mobilize local and patriotic organizations to induce every family in the country to cut down on its use of rice by 10 per cent. Company offices, factories and school dormitories also will be asked to sacrifice a tenth of the favorite national food because of the current emergency situation. Restaurants, hotels and other places where food is served will be expected to cut their use of rice by 20 per cent.

Spiritual headquarters, it was said, plans to enlist the aid of young men's associations, various women's organizations, ex-service men's societies as well as fire prevention and air defence corps in convincing the people of the necessity to modify their table on a streamline war-time basis.

At the same time the spiritual mobilizers have decided on getting greater service from the earth by urging members of young men's associations and students of middle schools and colleges to exploit every available nook and unexploited corner of the country for growing rice.

MIXTURE BASIS

Mixing a quantity of foreign rice with native grain on a 37 per cent basis does not appeal to the Japanese consumer. Here is what a prominent Japanese paper has to say about it. "There is no need to expatiate on the unpalatable taste of foreign rice and its inferiority to home-grown rice in dietetic value. That it does not suit the fancy of the Japanese is only natural, for it was produced for the peoples of specific countries where climatic conditions are entirely different from those in Japan. But they must eat it for the sake of the nation.

"Not even a grain of rice, it goes without saying, should be wasted at this time. As the sacred war is being waged for the laudable purpose of establishing lasting peace in the Far East, all nationals should eat foreign rice without complaint. Even millet, grass and wheat should be taken as substitutes, for all are valuable foodstuffs."

SCHEDULES OF SHIPS CHANGE

Kathleen and Marguerite Will Be on Summer Time Tomorrow

Tomorrow, Sunday, June 23, vessels of the B.C. Coast Service of Canadian Pacific Steamships will be running on Summer schedules, according to an announcement made yesterday by Fred R. Wells, acting general agent of the company in Victoria.

On the triangle run, the Ss. Princess Marguerite and Ss. Princess Kathleen will be speeded up to give passengers more time in Victoria. Arriving from Seattle, the Kathleen will be due here daily at 12.50 p.m., leaving for Vancouver at 1.45 p.m.; while the Marguerite is due from Vancouver daily at 2.40 p.m., the sailing time for Seattle being 5 p.m.

The new timetables also list four daily sailings between Nanaimo and Vancouver to take effect today, as well as special Summer services between Vancouver and the Newcastle Island playground. Four steamers will operate in the Nanaimo-Vancouver service—Ss. Princesses Elaine, Victoria, Joan and Elizabeth. Daily sailings, except Sundays, from Nanaimo will be at 7.30 a.m., 12 noon, 2.30 p.m. and 6.30 p.m. Sunday sailings from Nanaimo will be at 9 a.m., 5.45 p.m., 7 p.m. and 7.30 p.m.

PRINCESS NORAH

With a large number of round-trip tourist aboard from Victoria, the Ss. Princess Norah sailed from the Belleville Street docks of Canadian Pacific Steamships last night for Port Alice and way ports on the West Coast of Vancouver Island. The Norah was to pick up another group at Port Alberni.

Lv. BRENTWOOD		Lv. MILL BAY
9.00 a.m.	MILL BAY FERRY DAILY	9.30 a.m.
10.00 a.m.		10.30 a.m.
11.00 a.m.		12.30 p.m.
12.00 noon		11.30 a.m.
2.00 p.m.		2.30 p.m.
3.00 p.m.		3.30 p.m.
4.00 p.m.		4.30 p.m.
5.00 p.m.		5.30 p.m.
Extra on Sundays Only		
6.00 p.m.		6.30 p.m.

Hollywood Actor's Palatial Motor Yacht

On his way to Alaska, Frank Morgan, Hollywood movie celebrity, arrived in Victoria Thursday from Los Angeles via Seattle. With Mrs. Morgan, their son, George, and other guests aboard, the eighty-two-foot Diesel yacht Dolphin sailed from Enterprise Wharf here yesterday for the North Coast, where Mr. Morgan expects to put in all his spare holiday time trout and salmon fishing.

PLANES NOW ON WAY TO COAST

Two Machines for Empire Air Training Plan Shipped To Vancouver

VANCOUVER, June 21 (CP).—Two training planes, first of ten to be purchased by Vancouver people for use here under the Empire air training plan, were on their way here today, and it was expected two more would follow shortly.

Alderman H. D. Wilson, head of the "air supremacy" drive committee here, announced last night he had been advised by Air Minister C. G. Power that the two planes were to be shipped today, to be ready for beginning of training here on July 22.

Decision to send $32,000 to the Receiver-General in Ottawa, as the price of four planes, was made at a meeting of the committee last night as the total collected by the drive rose to $35,000.

YACHT RACES TODAY

Royal Victoria Yacht Club sailors will race in the last of "A" series events for the Longstreth, Devonian, Lindsay, Tycoon and "C" class auxiliary cruisers this afternoon over Cadboro Bay courses. The yachts will start at 3 o'clock.

LINER REACHES AMERICAN PORT

Refugees From Europe, Including Many Children, Arrive in Washington

NEW YORK, June 21 (AP).—Safely home after a dramatic brush with a submarine, the United States liner Washington docked today with 1,586 passengers, most of them American citizens who fled the European war zone.

There were 700 children on board, many of them infants who slept in baskets on the covered decks.

The passengers, for the most part, were matter of fact in telling of their experience when a submarine—later identified as German—halted the Washington 180 miles off the northwest coast of Spain at dawn on June 11 and flashed a blinker-light message ordering Capt. Manning to abandon ship, warning that the vessel would be torpedoed in "ten minutes."

After tense moments while the Washington repeatedly signalled "American ship," "American ship," the submarine commander finally replied, "Thought you were another ship. Please go on. Go on."

NEW ZEALAND SERVICE STARTING NEXT MONTH

SAN FRANCISCO, June 21 (AP).—Pan-American Airways said the forty-one-ton American Clipper, which will inaugurate the P.-A.A. California - New Zealand service would reach here about 5 p.m. today from New York, by way of Miami and Acapulco, Mexico.

The new air service to the Antipodes will be started next month.

MAIL AND SHIPS

COASTING CRAFT

VICTORIA-VANCOUVER—Ss. Princess Kathleen or Ss. Princess Marguerite will leave Victoria for Vancouver daily at 1.45 p.m. Ss. Princess Kathleen or Ss. Princess Marguerite will arrive Victoria from Vancouver daily at 3.10 p.m. Ss. Princess Joan or Ss. Princess Elizabeth will leave Victoria for Vancouver daily at 12 midnight. Ss. Princess Joan or Ss. Princess Elizabeth will arrive Victoria from Vancouver daily at 7 a.m.

VICTORIA-SEATTLE—Ss. Princess Kathleen or Ss. Princess Marguerite will leave Victoria daily for Seattle at 4.30 p.m. Ss. Princess Kathleen or Ss. Princess Marguerite will arrive Victoria daily from Seattle at 1.15 p.m. Ss. Iroquois will leave Victoria daily for Seattle at 8.15 a.m. Ss. Iroquois will arrive Victoria daily from Seattle at 8.35 a.m.

VICTORIA-PORT ANGELES—Ss. Iroquois will leave Victoria daily for Port Angeles at 8.15 a.m. Ss. Iroquois will arrive Victoria daily from Port Angeles at 8.35 a.m. Ss. Olympic will leave Victoria daily for Port Angeles at 7.30 a.m., 12.30 p.m., 5.30 p.m. Ss. Olympic will leave Port Angeles daily for Victoria at 10 a.m., 3 p.m., 7.45 p.m.

SWARTZ BAY-SALT SPRING—Ms. Cy Peck will leave Swartz Bay at 9.30 a.m., 11.15 a.m., 5 p.m., 7.45 p.m. Ms. Cy Peck will leave Fulford Harbor at 8.15 a.m., 10.15 a.m., 4 p.m., 6.45 p.m. daily except Wednesday. Ms. Cy Peck will leave Swartz Bay, Wednesday only, 7 p.m. Ms. Cy Peck will leave Fulford Harbor, Wednesday only, at 8.15 a.m.

VICTORIA-GULF ISLANDS-VANCOUVER—Ss. Princess Mary will leave Victoria at 10.30 a.m., Tuesdays, for Vancouver via Gulf Islands. Ss. Princess Mary will arrive at Victoria via Gulf Islands at 6.30 p.m. Mondays.

WEST COAST—Ss. Princess Norah or Ss. Princess Maquinna will leave Victoria for Port Alice and West Coast points of Vancouver Island on the 1st, 11th and 21st of each month.

NANAIMO - GABRIOLA — Ms. Arrowda will leave Canadian Pacific Wharf, Nanaimo, daily (except Wednesday), at 9.30 a.m. for Gabriola.

BRENTWOOD-MILL BAY—Ms. Cascade will leave Brentwood daily for Mill Bay at 9 a.m., 10 a.m., 11 a.m., 12 noon, 2 p.m., 3 p.m., 4 p.m. and 5 p.m. Ms. Cascade will leave Mill Bay for Brentwood daily at 9.30 a.m., 10.30 a.m., 11.30 a.m., 12.30 p.m., 2.30 p.m., 3.30 p.m., 4.30 p.m. and 5.30 p.m. Sundays and Mondays only. Ms. Cascade makes an additional trip, leaving Brentwood at 11 a.m. and Mill Bay at 11.30 a.m.

SIDNEY-ANACORTES—Ms. Bainbridge or Crosline will leave Sidney daily at 2 p.m. for Anacortes. Ms. Bainbridge or Crosline will leave Anacortes daily for Sidney at 9 a.m.

SIDNEY-STEVESTON—Ms. Motor Princess will leave Sidney daily, except Sunday, at 8.45 a.m. and 4 p.m. Ms. Motor Princess will leave Steveston daily, except Sunday, at 12.30 p.m. and 7.15 p.m. Ms. Motor Princess will leave Sidney on Sundays only at 9.45 p.m. for Steveston, and at 4 p.m. for Vancouver, via Gulf Islands calls. Ms. Motor Princess will leave Steveston on Sundays at 12.30 p.m. only.

Liner Britannic Brings Refugees Across Atlantic

NEW YORK, June 21 (AP).—The Cunard-White Star liner Britannic, armed and painted buff and black, arrived from Europe today with 768 passengers, including almost 400 refugees from Central Europe and more than 100 British children.

Among the passengers was Jan Masaryk, former Czech minister to Great Britain and son of the founder of the Czecho-Slovakian Republic.

The liner brought nearly 100 British seamen to man freighters purchased by the British from American owners.

WEATHER MARS FLIGHT FINISH

Alaska Clipper Reaches Northern Terminal Several Hours Behind Schedule

JUNEAU, Alaska, June 21 (AP).—The Alaska Clipper's inaugural air mail flight south to Seattle was scheduled for today after unfavorable weather marred the last lap of the Northern flight late yesterday. The service linked the States with the only territory not previously served by a regular air line.

The Clipper, with a select guest passenger list of twenty-six persons, finished the final three miles of its journey last night on the water. It landed at Thane because of poor visibility in the Juneau vicinity, and ferried the final three miles up Gastineau Channel.

The passengers were hustled to the Governor's mansion for an informal reception, then feted at a long-delayed 10.30 p.m. civic banquet.

Appointed to Post At Vancouver

F. E. CAREY

ANNOUNCED by W. T. Moodie, general superintendent, Canadian National Railways, F. E. Carey is now superintendent of transportation, British Columbia district, succeeding I. L. Boomer, retired. Well known in this province, Mr. Carey was chief dispatcher at Kamloops for eight years before transferring to a similar post at Winnipeg in 1937. An able railwayman, he has also played a prominent part in civic life. Before coming to British Columbia he was an alderman and member of the council, Brandon Board of Trade. At Kamloops he was a director and vice-chairman of the Royal Inland Hospital. His headquarters will be in Vancouver.

PRICES FOR SALMON CUT

Schedule for All Varieties Is Announced by Canners' Operating Committee

VANCOUVER, June 21 (CP).—British Columbia sockeye fishermen will be offered from 8 to 8 1-2 cents a fish less this year than in 1939, according to price schedules announced here today by the Salmon Canners' Operating Committee. The schedule follows.

District Two—Naas and Skeena, 40 cents; Rivers Inlet, Namu, Dean Channel, 35 cents; Burke Channel, Bella Coola, 30 cents; and Smith's Inlet, 40 cents.

District Three—Seymour Narrows to Cape Caution, until July 1, 30 cents, after July 6, 40 cents; Barkley Sound, 40 cents, Nitinat, 20 cents.

Gill-net prices for chums will be 5 1-2 cents everywhere except Johnstone Strait, where the price will be 8 cents per fish.

Gill-net pinks will be 5 to 5 1-2 cents, cohoes, 25 cents, and springs, 27 cents for fish under 12 pounds, 52 1-2 cents over 12 pounds.

Prices for chums, pinks and cohoes are unchanged from last year. Seine prices, except for the sockeye, are unchanged.

Sockeye prices will be 40 cents at Naas, Skeena and Lowe Inlet, and 30 cents at Butedale, Klemtu, Namu, Bella Coola and Kingsquit.

Seine-caught pinks will bring 5 and 5 1-2 cents; chums, 5 1-2 and 8 cents, and prices for cohoe and springs will be the same as the gill-net prices.

SCHOOLS GIVE WORK DISPLAY

Oak Bay Pupils Exhibit Samples of Craftsmanship in Vocational Work

Over 300 boys and girls of the elementary and high schools of the Oak Bay school district gave their annual exhibition of practical handicraft work at the old Oak Bay High School yesterday. With representative work from pupils of the Monterey, Willows and High School on display, a large crowd of friends and relatives of the students attended the exhibition.

The boys' section, under the supervision of their teacher, F. S. Maddock, displayed examples of every type of applied art, including woodworking, metal-working, and electrical work. Fine coffee tables, magazine racks, copperwork house numbers and various electrical hook-ups all indicated the interest the students have in their work. The equipment in the various shops is of a high quality, giving free scope to every boys' inclination or aptitude toward the various types of craftmanship in which he may specialize.

FASHION PARADE

A feature of the afternoon was a fashion parade by the girls of the homecrafts division. Wearing the dresses they made themselves, they put on a creditable mannequin show, the apparel drawing bursts of approving applause from the large audience. Also under the supervision of Miss B. Rogers, who is in charge of all girls' activities, was the afternoon tea served to the many visitors, the proceeds of which is to be donated to the Red Cross. The different items on the menu were all prepared by the girls themselves.

Giving proof of the versatility of the girl students, the sample bedroom, the entire contents of which were made by the young ladies of the schools, was tastefully decorated and fitted in a most professional manner.

"More attention is being paid to the individual's inclinations now than previously," said Mr. Maddock, with reference to the fine samples of craftsmanship shown. "It used to be that there was a standard routine of 'musts' for each student, but now natural abilities are being brought out, to the benefit of the student."

Capt. F. G. Dexter, supervising principal of the Oak Bay schools, expressed himself as being highly pleased with the students' showing, as did Departmental Inspector W. G. Gamble, who visited the school late in the afternoon.

AIRWAYS PLANE CONDUCTS TEST

Initial Landing on Patricia Bay Field Made During Beacon Check

Piloted by Captain Maurice McGregor, chief pilot of Trans-Canada Airways, a T.-C.A. airliner landed on the airdrome of the Patricia Bay R.C.A.F. station on Thursday, marking the first occasion on which the Defence Department's new landing field has been used by civil aircraft.

With the consent of the Western Air Command, the landing was made in the course of a test flight from Vancouver for the purpose of checking the radio range. The big Lockheed 14H machine, one of the company's trans-continental aircraft, returned to Vancouver the same day.

Pat joined the engineers and was learning bridge-building. At a single plank Pat paused doubtfully.

"What's the matter, Pat," said the instructor, "afraid to walk on it?"

"No" replied Pat, "I'm not afraid to walk on it. What I'm afraid of is walking off it."

Now Is the Time to STORE Your FURS

Modern storage. Expert remodeling and repairs. Reasonable prices. Phone E 1623 and we will call.

Malleks Limited
Ready-to-Wear and FURS
1027 Douglas St. E 1623

ENTIRE STOCK AT SALE PRICES
$20,000 Woollens, Novelties Blankets
Treasure Trove
909 GOVERNMENT ST.

Ray's LTD.
CANDY • DELICATESSEN • TOBACCO • VEGETABLES AND FRUIT
GROCERY • CHEESE AND BUTTER • FRISH MEATS • FISH AND POULTRY • TOILETRIES
734 FORT ST.

SATURDAY 8:30 A.M. to 6 P.M.

FRESH TOMATOES	2 lbs.	9¢
CUCUMBERS	EACH	6¢
GRAPES	SWEET AUSTRALIAN, lb	10¢
SIDE BACON	IN THE PIECE, lb.	21¢
COTTAGE ROLLS	Tenderized, lb	25¢
EGGS	GRADE "A" PULLETS, doz	17¢
COOKED HAM	½ lb	21¢
CORN FLAKES	Sugar Crisp, pkt.	6¢
PASTRY FLOUR	Snow White, 5 lb. bag	15¢

BRING IN YOUR CRISCO, CAMAY, IVORY AND P. & G. COUPONS AND OBTAIN—

Crisco	3-lb. tin for / or 1-lb. tin for	49¢ / 11¢
IVORY SOAP, large cakes	2 for	9¢
CAMAY SOAP	3 cakes	12¢
Blue Ribbon TEA 1-lb. pkt.		55¢
½-lb. pkt		28¢
BLUE RIBBON COFFEE, 1-lb. tin		47¢

ALL SPECIALS ADVERTISED IN FRIDAY MORNING'S COLONIST AVAILABLE ALL DAY SATURDAY

WALL-TO-WALL or Special Size Carpets

We are fortunate indeed having in stock English non-crush twin-twist plain carpet. This carpet does not show the footmarks and is very hard wearing. It is particularly suitable for wall-to-wall or large size carpets. Comes in plain colors of pale green, medium green, rose, blue, rush, taupe and cream. We can offer this carpet while stock lasts as follows.

6.9 x 9 $42.50	9 x 15 $89.50	11.3 x 15 $111.50
9 x 10.6 $64.75	9 x 18 $105.00	11.3 x 16.6 $121.75
9 x 12 $73.00	11.3 x 12 $91.00	11.3 x 18 $132.00

Larger or Smaller Sizes Can Be Made - Prices in Proportion

Standard Furniture Co.
CARPET IMPORTERS 737 YATES

FOR GRAND Scenery
AND A HAPPY TRIP
ride the electrified
Olympian
TO THE EAST

You'll like the holiday atmosphere of the OLYMPIAN and the 656 miles of electrified travel through the mountains. Attractive one-day motor trip may be made from Three Forks through the Heart of the Montana Rockies. See Morrison Cave, Virginia City, and stop overnight at Gallatin Gateway Inn.

OLYMPIAN equipment includes Hiawatha-type coaches, modern tourist sleepers and standard sleepers. Club-observation, also special open observation car. Appetising meals as low as 50¢ in the diner. Off-the-Tray service—sandwiches 10¢, pie 10¢, milk 10¢, coffee 5¢.

Lowest rail fares apply on the OLYMPIAN to St. Paul, Minneapolis, Chicago, Toronto, Montreal, Windsor, New York and other eastern cities.

$90 AND UP to NEW YORK return via SAN FRANCISCO
Tickets to Canadian destinations payable in Canadian Funds

For full information and literature, ask
Victoria Office
902 Government St.
Phone Garden 7041
Eric Marshall, Agent

The MILWAUKEE ROAD

GULF ISLANDS CRUISE
Wednesday, June 26

Enjoy a delightful cruise through the Gulf Islands, stopping at the following ports of call.

BEAVER POINT	*7½ hours' stopover
PORT WASHINGTON	6 hour stopover
MAYNE ISLAND	*4½ hours' stopover
GALIANO ISLAND	4 hour stopover

*Stopovers optional. Passengers may remain aboard ship and continue cruise to Galiano Island.

Lunch and Tea available at any of the ports of call, or picnic lunches may be taken.

Buses leave Depot at 9 a.m. Ferry leaves Swartz Bay at 10 a.m. Arrive back in Victoria about 7.30 p.m. Parking Space Available at Swartz Bay

RETURN FARES (Bus and Ferry) $1.25 Ferry Only 75c

DAILY SAILINGS
DAILY EXCEPT WEDNESDAYS

Lv. Fulford Harbor	Lv. Swartz B.
8.15 A.M.	9.30 A.M.
10.15 A.M.	11.15 A.M.
4.00 P.M.	5.00 P.M.
6.45 P.M.	7.45 P.M.
WEDNESDAYS ONLY	
8.15 A.M.	7.00 P.M.

For Further Information and Motor Coach Connections Phone E 1177 - E 1178

GULF ISLANDS FERRY CO. LIMITED

MAKE THIS Your YEAR TO VACATION in the ORIENT

Your vacation will be a succession of travel thrills—across the Pacific—the fascinating theatrical performances ... time-mellowed places and customs ... shopping temptations aplenty in thousands of stores and shops. Against this background are modern comfort and travel facilities ... a vacation to remember! Go swiftly, smoothly, comfortably—on an N.Y.K. luxury-liner.

Ask about special low summer round-trip fares

N.Y.K. JAPAN MAIL LINE
GREAT NORTHERN RAILWAY
Agents - 916 Gov't St.

Another Bad Night Could Get No Rest

To the thousands who toss, night after night, on sleepless beds and to whose eyes slumber will not come.

To those who sleep in a kind of way, but whose rest is broken by bad dreams and nightmares.

To those who wake up in the morning as tired as on going to bed, we offer in Milburn's Health and Nerve Pills a remedy to help soothe and calm the nerves and bring them back to a perfect condition, and when this is done there should be no more sleepless nights due to shattered nerves.

The T. Milburn Co., Ltd., Toronto, Ont.

NOTICE
POWER OFF
NORTH SAANICH

Residents of the following districts, Bazan Bay, Experimental Farm, Sidney, Rest Haven, Swartz Bay, Deep Cove, Patricia Bay, Ardmore and Bradley-Dyne are notified it will be necessary to suspend the electric light and power service on

Sunday, June 23, From 4 A.M. to 6 A.M.

For the Purpose of Carrying Out Necessary Renewals

B.C. ELECTRIC
ENGINEERING DEPARTMENT

The Daily Colonist

Established 1858

The Colonist Printing and Publishing Company, Limited Liability

J. L. Tait, Managing Director

Subscription Rates by City Carrier:

Yearly	$12.00
Monthly	1.00

All subscriptions payable in advance. Mail subscribers are requested to make all remittances direct to The Daily Colonist.

Subscribers in ordering change of address should be particular to give both old and new addresses.

Subscription Rates by Mail:

To Canada, British Empire, United States and Mexico:

Yearly	$6.00
Half-Yearly	3.00
Quarterly	1.50

To All Other Countries:

Yearly	$18.00
Monthly	1.50

Saturday, June 22, 1940

WHAT FRANCE FACES

It is apparent from Germany's terms of an armistice with France that the latter country will not be permitted in any way to interfere with her resources being marshalled by Germany for the purpose of carrying on war with Great Britain. This is the very irony of fate. France and Great Britain entered the War as allies; they undertook, mutually, that neither of them would make a separate peace with the enemy. It is true that there will be no separate peace for France until Germany's war with Great Britain is at an end, but there is to be an armistice between France and the enemy. Under its terms French resources are to be used in the effort of the Third Reich to defeat Great Britain, and to this France has got to subscribe. Her Government, in view of the country's plight, believes she has no other course.

It may be taken for granted that the terms imposed on France would have been less harsh had Germany not been still at war with Great Britain. That, however, is purely hypothetical, since Great Britain has no intention of laying down her arms until she has achieved victory. In that case it is Great Britain that will dictate the terms upon which France's future will be based. For the time being France lies crushed and bleeding at the feet of a conqueror who is determined to use what of the country's resources he can secure for his warlike purposes. The terms of the Armistice mean German occupation of France and political direction of her immediate future. If the French are allowed to maintain their Government it will be but a puppet of German aims. As was expected, the second Compeigne armistice is far harsher than that of November 11, 1918. France will lose more than she could have lost if she decided to go on fighting to the end.

The repercussions of the terms to which France is expected to submit, to which in effect she is capitulating, have yet to be felt. It remains to be seen if all of them can be enforced. The French Fleet has not been surrendered; the French Expeditionary Force in the Near East has not laid down its arms. Some at least of the African colonies of France intend to continue the struggle, and perhaps can do so successfully so long as British naval power predominates in the Mediterranean. Where Germany imposes terms, which France may subscribe to but cannot make effective, there are possible developments which cannot be envisaged by the enemy himself, and which he cannot control.

Germany is gloating because she has reversed all the "affronts" she suffered in the terms of the Treaty of Versailles. The armistice which preceded that treaty brought peace to Germany; the second armistice at Compeigne has not done this. It has sounded the end of French resistance in France. It has no effect whatever on Great Britain's intention to pursue the War to its ultimate issue whatever Germany's intentions may be and however she reinforces them with the resources of the latest country she has conquered. Yesterday's meeting at Compeigne, so melo-dramatically devised by the conqueror, is, it is true, a landmark in the present struggle, but it does not point the way to what the end will be.

PARLIAMENTARY VIGILANCE

Under the mobilization legislation now in force, the Government will have the power to marshall Canada's resources for the task of war. To insure that this will be done, without pause or slackening, Parliament should remain in continuous session. That is the best safeguard that the people could have of insuring speed and all-embracing purpose in translating into effective action this Dominion's part in the struggle. In such a time of crisis the elected representatives of the people are entitled to be kept informed continuously of what the Government is doing. It is their duty continuously to be the watchdogs of the interests of the State, the more especially so when the interests of the State are threatened. The Government, whatever powers are vested in it by legislation, remains responsible to Parliament. That is why, when those powers are so sweeping and vital as in the case of the mobilization legislation, the responsibility of Parliament should be exercised in full. That cannot be the case unless both Senate and House of Commons remain in continuous session so long as the present crisis lasts.

If the purpose of the new legislation is made effective it means a very radical change in the life of the country. The intention is to organize man power and industry under governmental control. As matters have stood since the War broke out the life of Canada has been proceeding normally; the vast mass of the people has experienced no change in a way of living, apart from such change affecting those recruited for fighting overseas or standing ready for home defence. The scene is soon to be metamorphosed if the mobilization legislation means what it implies, if it is to be translated into the purpose of total national effort. The collapse of France has, enforcedly, changed the entire official outlook on the War in this country. That means, if it means anything, a complete turnover from the normal processes, from the effort to maintain them in the Dominion since September 3 last.

Even such a placidly partisan newspaper as The Free Press of Winnipeg has undergone a change of heart. It says that the Government and the Departments of Government need "to be overhauled, revamped and enlarged without delay." That Government, it says, needs first-class brains to help it, and it should enlist these without delay. "If any Department has been overloaded and unwieldy in size it should be divided and a good man brought in to direct it, either from the ranks of Parliament on either side, or from the world of business, labor or industry. Canada will not care who they are, what their politics are, or anything else about them, provided they have dynamic energy, good judgment and physical strength. Reshuffling of a few familiar names in our public life will not satisfy the public, nor the demands of the War. There is not a competent man in this country from one end to the other who is not ready at this moment to put his services at the Government's disposal. Harness such men."

This could be improved upon by saying, harness the women as well; they are waiting anxiously to show what they can do. The Government, by its mobilization legislation, has undertaken a great task, a task that must necessarily take time and will call for organization to implement it. The machinery to put the mobilization of man power and industry in effect only exists in part. It only exists, too, on party lines, and that is a handicap. To make it thoroughly complete there should be national unity in politics as well as in everything else. The basis of Government should be broadened so that it will represent total war effort. Even with a National Government in power there would still be the need for a continuous session of Parliament, because events on the world scene are moving so rapidly and in such a cataclysmic way.

The suggestion has been made that, by a system of under-secretaries, members of the Government could relieve themselves of much of the detail of parliamentary debate. That is the procedure in Great Britain. It enables Ministers, while Parliament is in session, to give the necessary attention to their departmental duties. The lesson of the first nine months of War affecting this Dominion has been that, because Parliament was not in session, and knew so little of what the Government was doing, there was a gathering storm of criticism all over the country because of the qualified war effort being undertaken. That is a thing of the past, but if Parliament adjourns there will be no spurt given to the course pursued by the Government, be it a National Government, or otherwise. Such a spurt or, to describe it more correctly, an impetus to governmental effort, will always be present while Parliament sits. Moreover, through that method the people will be kept informed of what is being done, and this will become increasingly important under the new mobilization legislation, because that is going to affect the people individually and as a whole. As well, there is always the danger, as has been proved so recently, that administrative effort in war preparations will slacken if the representatives of the people are not keeping continual constitutional watch and ward over the actions of those in authority.

POSITIONS ASSURED

The Provincial Government is to be commended for a clear-cut announcement that Civil Servants joining the colors will have their positions restored to them upon their return from service. Such an undertaking removes one of the basic causes of indecision, and offers a lead for private enterprises to follow. It follows that replacement made in the provincial service will be of a temporary character, and will be understood as such.

During the last war all departments of the Provincial service were represented with the colors, and some branches, notably that of the Department of Lands, had outstanding records in this respect. In most cases these men returned to resume their former positions, secure from the fear of being misplaced by the march of the years. The Provincial Civil Service as a whole had an honor roll of more than seventy names, including only those who made the supreme sacrifice. Voluntary enlistments so far have shown that that record will be able sustained.

It remains for private enterprise now to follow the lead shown by the Provincial Government, at a time when there is a call for men to take up arms in the service of their country. The need was never more apparent than it is at the present moment, and can be met, to a degree at least, by such co-operative action looking towards rehabilitation.

A man of wealth is but a steward for the good of mankind.—Peter Cooper.

The secrets of life are not shown except to sympathy and kindness.—Montaigne.

Be not ashamed to learn even from your inferiors.—Confucius.

The Weather

Meteorological Office, Victoria, B.C., at 7:00 p.m. Friday, June 21, 1940.

SYNOPSIS OF WEATHER CONDITIONS

Pressure continues abnormally high southwest of Vancouver Island, but a deep depression is slowly approaching Queen Charlotte Islands from westward. The weather has been fair throughout British Columbia and has been moderately warm in the Interior. Cool weather is reported in the Prairie Provinces.

PRECIPITATION AND TEMPERATURES

(Precipitation for twelve hours to 5:00 p.m., temperatures for twenty-four hours.)

	Precipitation	Min	Max
Victoria	--	48	63
Nanaimo	--	53	74
Vancouver	--	49	67
Kamloops	--	52	76
Prince George	.01	42	62
Estevan Point	--	50	58
Prince Rupert	--	47	61
Langara	--	48	60
Atlin	--	41	58
Dawson	--	43	70
Seattle	--	45	67
Portland	--	49	74
San Francisco	--	50	64
Spokane	--	51	79
Penticton	--	46	--
Vernon	--	53	--
Kelowna	--	48	76
Nelson	--	47	80
Kaslo	--	45	--
Cranbrook	--	45	79
Calgary	--	42	63
Edmonton	Trace	45	63
Swift Current	--	49	74
Regina	--	51	81
Prince Albert	--	53	74
Winnipeg	.51	51	59
Thursday—			
Toronto	--	47	69
Ottawa	--	41	69
Saint John	--	43	57
Halifax	--	48	64

FRIDAY

Minimum	48
Maximum	63
Average	55
Minimum on the grass	41

Weather fair; sunshine, June 20, 15 hrs. 6 mins.

5:00 P.M. WEATHER REPORTS

Victoria—Barometer, 30.11; wind, SW., 10 miles; fair.

Vancouver—Barometer, 30.07; wind, W., 5 miles; fair.

Kamloops—Barometer, 30.07; wind, NW., 5 miles; fair.

Prince George—Barometer, 30.06; wind, W., 10 miles; raining.

Prince Rupert—Barometer, 30.26; calm; fair.

Langara—Barometer, 30.28; wind, W., 2 miles; fair.

Estevan Point—Barometer, 30.16; wind, NW., 27 miles; clear.

Tatoosh—Barometer, 30.15; wind, S., 15 miles; clear.

Portland—Barometer, 30.07; wind, NW., 10 miles; fair.

Seattle—Barometer, 30.10; wind, NW., 5 miles; cloudy.

San Francisco—Barometer, 29.87; wind, W., 15 miles; clear.

Note and Comment

By SANDHAM GRAVES

"William Collie,
"Grasslands, Saanich.

"Dear Bill:

"You may thank your lucky stars that you are a farm dog! Only now, after weeks of it, are we beginning to get over the blizzard which sweeps this place regularly once a year. The folks call it Spring cleaning, but it may happen to you at any moment, from the time the furnace goes out until the garden hose is taken around to the front tap. Pup, it is awful!

"As you remember, Bill, I have four mats; one on the back porch, one in the cellar beside the furnace, one under the window seat in the kitchen, and a short-haired, tawny one on the front porch which just fits into the angle of the wall, out of the wind. I know the Spring blitz is on Pup, when all four mats disappear. Three of the mats are 'taken up,' and the one with 'Welcome' on it is thrown down on the grass. Furthermore, it is useless to drag them back again until the all-clear signal has been sounded.

"That is not all, Bill. You know of my interest in mining. Well, during the blitz this year the shaft and all levels of the Dandelion Mining Corporation's No. 5 mine were covered up. I may say that on the second level, where last year we found interesting colors, I had left some small trifles in unfinished bones. On one in particular, a ham bone, there was still a little meat. They are gone, Pup, buried beyond all excavation. And that, mind you, came under the heading of 'digging out the marigolds.' 'Marigolds,' my left fore paw. It was my bones they were after!

"You know, Pup, after some years of study of the technique of Spring cleaning, I have formulated ideas that may be of service to all dogs. For instance, it is clear to me now that anything that rests upon the floor will be thrown out of the house; that chairs, sofas, footstools, and such natural protections against crushed paws will be grouped in the centre of a room where they are useless, and covered with sheets; and step-ladders will be left right in the main passageways. In short, no dog could live in the house during the blitz.

"I have a hole in the grass under the garden seat, Bill, where I go to ride out the storm. On sunny days, I can sometimes snatch a wink or two of sleep on the transplanted welcome mat; that is, if I keep a sharp eye out for the garden hose. Indeed, Bill, if you see a house with its windows streaming and cascades of water falling on the front door mat, you will know that the Spring blitz is on. Avoid that house, Pup; no dog is safe there until the mats go back, and the carpets go down, and furniture comes to rest, and the ladders disappear. In short, until sanity is restored.

"What is the use of my talking to you of such things? You are a farm dog; the carefree herder of honest-contented cows, the respected custodian of the barn and the paddock, the chosen protector of ducks and goslings, in an assured way of life! Your mine shafts are secure. Your bones are not exhumed and reburied. Nobody tells you to get out of the way there; or to take that stick back to the beach where you found it; or to get off the mat with welcome on it! Get off the earth they might as well say it—that is what they mean! And such language! Dog, you wouldn't believe it.

"Indeed, you may thank your lucky stars that you are a farm dog, that you have four seasons secure, and no Spring blitz. I have found two bones, one tainted with a tincture of coal oil, one beach stick, that I took from Angus MacSnorer, who claims that he saw it first; and an old rubber shoe which I have never seen before. The rest is gone, Bill; lost, buried, hidden beyond all hope of recall. Today, I will start on the re-excavation of No. 2 level of the Dandelion enterprise, but I despair of finding the ham bone. Speaking of bones, Pup, did you really search there back of the barn? You know where you found the relic circa 1872?

"Well, I must go; they are calling me from the house. The welcome mat is back on the front porch—but the place isn't the same, Bill. After the Spring blitz, it never is. Besides, they have forgotten to put down the third mat.

"Yours, in distress,
"PADDY WIREHAIR."

SAVE FRENCH BOMBER

ZAGREB, Yugoslavia, June 21 (AP).—A French bomber manned by three Czech volunteers landed on the military field here today, the trio explaining they fled France with the plane to keep the Germans from capturing it. They were interned.

FIFTY YEARS AGO TODAY

(From The Daily Colonist of June 22, 1890)

Street Boom—Building operations on Johnson Street are in a very active state just now. In addition to the new buildings now about completed, several extensive alterations are taking place in the old ones. Gilmore & McCandless are taking over Saunders' old place temporarily, while an extension of their present stand, and a handsome plate glass front is being put in. Mr. Isaacs is also launching out with plate glass, and is going to look like new. An asphaltum pavement is to be put down in front of the whole, and when this is done, Johnson Street will look well.

Fine Coal—The Nanaimo Free Press says the Union Coal Company have succeeded in making a lucky strike of a splendid eight-foot seam of coal, about forty feet below the surface. This strike has created a new spirit in the vicinity, and it is looked upon as extremely fortunate, as it will be the means of employing a large number of men, the consequence of which means that the town of Comox will now boom.

They Will Be There—Chief Engineer Deasy yesterday received an invitation from the mayor and citizens of Vancouver, who hope to have the entire fire department visit the Terminal City on Dominion Day, when the residents thereof intend to "cut a watermelon." It is probable that the invitation will be accepted and a portion of the department go over.

DANCE ACADEMY SHOW POPULAR

Florence Clough School Is Greeted by Capacity Audience

Young dancers numbering 200 took part in the Florence Clough Dance Academy's entertainment at the Royal Victoria Theatre last night. The audience almost filled the big auditorium.

The programme introduced a variety of steps, subjects, costumes and effects so well contrasted that interest never lagged for a moment. The dancers ranged in age from three years to the late 'teens.

Frankie Rodwell, one of the youngest boys, with complete confidence commanded the curtain to drop when he found in the middle of his stair dance that the wrong set of steps had been placed on the stage. The audience roared with laughter when the curtain rose a moment later and showed a set of stairs four or five times as big as those which he had attempted to use for his tap dance.

The entertainment opened with a "Salute to the Forces," by three small boys costumed as soldier, sailor and airman, who were supported by a chorus of little maidens dressed as Red Cross nurses. The children in this popular number were in the nine and ten-year-old class.

"The Wedding of the Painted Doll," which followed, introduced the tinies of three and over in an amusing ballet, with songs by pupils of Professor Hoffman. Of the succeeding twelve items the most popular with the audience was a "Swing Tap," No. 9, by two girls.

"The Ballet of the Swans," which brought the first part to a close, was in traditional ballet style, introducing two of the most accomplished dancers of the school, Daveeda Webb, as the Queen Swan, and Philip Bond, as the Prince. All the details of this ballet were extremely graceful and showed technical finesse and beauty of figuration, design and dress.

The climax of the evening, as a spectacle of kaleidoscopic color and movement, was the concluding ballet, "The Olivera Street Ballet." Inspired by the famous Spanish street of the name in Los Angeles, this was Mexican in theme and setting, with bright canopies, gay shawls, sparkling castanets, and vivid dances done to the music of Chabrier's "Espana Rhapsodie." It closed with a score of brilliant figures whirling beyond the footlights, a dazzling performance in every detail.

Another special number in the second section introduced "The Swingettes in Swing." Featuring the Sanderson twins, this was vociferously applauded and brought back for an encore. Frankie Rodwell's stair-tap and Bessie Hope's graceful "Jazette" were among the other encored numbers in the popular entertainment.

FRENCH TO STUDY ARMISTICE TERMS

Continued from Page 1

This was the heart of a long preamble given to the French delegates—that and a declaration Germany had no intention of casting "aspersions against an enemy so brave."

SPECIFIC TERMS UNKNOWN

His specific terms—not announced in detail pending their acceptance or rejection—were left with the French in a meeting that was heavy with a sense of history repeating itself but in reverse.

It was a ceremony full of stiff punctilio, and when it was over the French plenipotentiaries walked outside to a tent to telephone their Government.

The negotiations dragged into this evening. After a preliminary consultation over the wire with their Government, the French returned from their tent to the railway car to talk again to Hitler's agents.

Hitler met the four French delegates at 3:32 p.m. (5:32 a.m. P.S.T.).

At his signal, Col.-Gen. Wilhelm Keitel, chief of the German command read the preamble—a general statement of the demands of Germany and Italy.

It was all over in ten minutes.

CAR ORDERED TO BERLIN

BERLIN, June 21 (AP).—Hitler tonight ordered the historic armistice railway car of 1918 and 1940 to be brought to Berlin.

Hitler issued a three-point command as follows after leaving the Compiegne Forest:

1. The historic car, memorial tablet and monument of Gallic triumph are to be brought to Berlin.

2. Positions and slabs of two trains (positions where the cars of Marshal Foch stood in November, 1918, were marked by commemorative stones) are to be destroyed.

3. The monument to Marshal Foch is to be preserved undamaged.

On the monument of triumph is engraved this legend:

"Here, on November 11, 1918, was frustrated the criminal arrogance of the German Imperial Reich, defeated by the free peoples which it sought to enslave."

FIGHTING CONTINUES AT THE FRENCH-SWISS FRONTIER, June 21 (AP).—The French armies of the Alps and the Jurras fought today through the armistice talks driving back the Germans who have backed them into their mountain defenses.

They fought side by side with units which managed to escape from the useless, surrounded, Maginot Line.

Reports reaching this frontier said German motorized units south and east of Lyon, driving toward the Italian border, were forced to stop and wait for reinforcements. At points northwest of Grenoble advanced Nazi columns had to back up.

Their losses were described as heavy.

On the Italian side of the border there was little sign of action.

The impression prevailed that fighting had slowed up in general during the armistice talks at Compiegne.

MORE CANADIANS REACH ENGLAND

Continued from Page 1

nurses to a military hospital near the Canadian theatre of operations. Both hospitals will be opened shortly.

The arrivals included reinforcements for 1st Division units, in England since last December, and some units of the 2nd Division. Troops of every branch of the service—postal corps, artillery, infantry, Army Service Corps, signals—were in the group, as well as two squadrons of the Royal Canadian Air Force.

The squadrons whose arrival was announced today are commanded by Squadron Leader W. F. Hanna, of Winnipeg, and Squadron Leader Ernest Archibald McNab, thirty-four-year-old son of Hon. A. P. McNab, Lieutenant-Governor of Saskatchewan. Squadron Leader McNab's squadron is composed of Winnipeg and Montreal flyers, and most of the other squadron also come from Winnipeg and Western points.

OFFICIALLY GREETED

Large groups of sturdy pioneers marched through the centre of a town now familiar to men of the 1st Division. Headed by a famous British military band, they were guided onto a wide square where the King only a few days ago inspected some of their comrades. There they were officially greeted by staff and unit officers and introduced to their new camp.

As soon as they had sorted out their kit most of them were under the showers or testing out their cots trying to catch up with lost sleep. Others got busy writing the folks back home about experiences on the voyage and the reception given them in Britain.

A number, however, could not resist the call of outdoors and within a few hours of unloading their packs were on the training square with baseball and glove.

SPEAKS FOR COMRADES

While Sapper Harold Jackson, of Toronto, strummed a medley of tunes on his banjo, and Sergeant J. Matthews, of Edmonton, polished his trumpet, Norman Stephen acted in the role of spokesman for his comrades.

"We have been looking forward to this moment for months," he said. "Many of us were born here, others have close family associations with Britain. Thus we feel we have a personal stake in this business of warding off the invader. Those who came over for adventure will fight just as hard on the soil of England as anywhere else. We are only sorry we couldn't get here sooner."

His little speech was interrupted by a chorus of "Hear, hear" and "Well said, Norm."

For the next few days the men will be excused from the routine of rigorous training while they concentrate on the business of settling down. But before long they will be marshalled as part of Britain's defensive shield, ready to meet the call of duty wherever the emergency may arise.

SAIL IN GREAT SECRECY

AN EASTERN CANADIAN PORT, June 21 (CP).—When the fourth large contingent of the Canadian Active Service Force, which landed in the United Kingdom today, sailed overseas on June 10 and 11, precautions against unauthorized persons visiting the docks were more rigid than ever before.

A veritable ring of bayonets surrounded the dock area when the troops embarked. Armed guards patrolled every inch of the big transit sheds where the troop transports were moored.

Although three previous contingents reached Great Britain under the watchful eyes of the Royal Navy without a brush with the enemy at sea, officials took no chances on enemy agents finding out the time of sailing. Supervision over civilian visitors was a precaution against possible sabotage.

PASSERSBY STOPPED

The military guards were only the second line of defence against sabotage or espionage. In the streets leading to the area, special constables stopped every passerby to examine his pass.

The constables, veterans of the Great War, carried rifles slung over their shoulders. When previous contingents left, the constables were unarmed.

The hour of sailing was known to only a few officials. It was such a closely-guarded secret that dock workers eating at waterfront lunch counters didn't know the first ship of the contingent had sailed until they saw the convoy at the harbor mouth.

THREE CIVILIANS KILLED IN RAID

Continued from Page 1

"Elsewhere the only casualties reported are three persons wounded."

Wave after wave of German bombers engaged in the attack, showering down incendiary and high explosive bombs in the third and most widespread attack in four days.

With dawn's arrival, the raiders fled the threat of British fighters, and the alarms that sent thousands to shelters were lifted.

START SOME FIRES

Roaring across the coast for the third attack this week, the Nazis rent the early morning air with thunderous explosions and started fires which cast a crimson glow over the countryside.

The bark of anti-aircraft guns, the chatter of machine guns and the challenging whine of fighter planes made an ear-splitting overtone to the sound of the raiding planes and the intermittent thud of the exploding bombs.

Air raid alarms shrilled with approach of the first attackers, and the civilian population crouched in shelters while the battle raged.

One salvo of high-explosive bombs struck a lumber yard in an undisclosed eastern area, shattering windows in the immediate vicinity and shaking buildings as far as three miles away.

Reports from the attacked areas said that as soon as the ominous drone of the Nazi craft became audible, their motors were drowned out by speedy British fighters darting into the skies to the attack.

FLARES DROPPED

Flares were dropped at intervals for more than an hour in one south-eastern section as the invading planes groped toward their targets.

Searchlight beams cut patterns into the darkness wherever the drone of motors was heard. The sound of heavy explosions came repeatedly.

The German planes apparently fanned out before reaching the English Coast and spread over an extensive area.

Warning signals were sounded in some towns near the Northeastern Coast and half an hour later bombers were heard overhead. No bombs were dropped in this section.

Bombs were reported to have fallen in a country area in the East.

The Germans attacked one north-eastern locality in relays for more than two hours, dropping bombs.

WIDE OF MARK

In one area the bombs fell so wide of any mark that they were believed to have been jettisoned by an enemy plane seeking to outrun the hot British pursuit.

Some bombs in an eastern locality fell into fields.

Explosions occurred intermittently for more than an hour in one north-eastern inland area. Searchlights probed the sky for a high-flying raider which later headed out to sea.

The British Broadcasting Corporation temporarily shut off its dramatic programmes at about 10:45 p.m. (1:45 p.m., P.S.T., Friday), "in the interests of national security."

They were resumed with decreased power about fifteen minutes later. Shortwave broadcasts were not interrupted.

NAVY AIRMEN BOMB CALAIS

Continued from Page 1

One British plane was hit and downed in the sea, while the others returned safely.

More than eighty bombs—dropped within four minutes—also were dropped among aircraft on a runway of the Schiphol airdrome, Amsterdam.

Other airdromes were reported attacked, and at Munster, Germany, many fires started near fourteen big sheds.

On the diplomatic front, Soviet Ambassador Ivan Maisky called at the Foreign Office for a half-hour talk with Richard Butler, Under-Secretary for Foreign Affairs, but the subject was not disclosed.

Soviet Russia has moved more troops of late into Lithuania, bordering on Germany's East Prussia, and also into Soviet Poland, Latvia and Estonia.

ON HOME FRONT

On the home front Sir Kingsley Wood, Chancellor of the Exchequer, announced in a broadcast the issuance of an unlimited amount of national war bonds, ranging from £5 (about $22.50) to £1,000 (about $4,450) at 2½ per cent interest.

The bonds will be issued at par and will be repayable at par on July 1, 1947, or if the Government gives three months' notice, on or after July, 1945.

The Ministry of Mines informed the public large quantities of coal were available and urged consumers to obtain stocks now. The Ministry pointed out this would relieve freight congestion.

Lieut.-Gen. Henry C. B. Weymyss and Lieut.-Gen. Robert H. Haining were named to the Army Council, replacing Gen. Sir Edmund Ironside, commander of the home forces, and Lieut.-Gen. Sir Robert Gordon-Finlayson, adjutant-general to the forces.

An order issued today authorized all men between thirty and fifty to apply for service as auxiliary policemen or firemen, provided they are not employed in "reserve" occupations.

The order is applicable to members of the thirty-year-old class due to register tomorrow for military service.

LOOK, LADIES, SUCH A SALE OF HATS

Five big tables loaded with smart millinery. All colors, all materials, all shapes and styles. Some are NEW SAMPLES, some are MANUFACTURER'S JOB LINES, and some were selected for reduction from our regular stock. EVERY HAT IS AN EXCEPTIONAL VALUE. Price will not be so low again. So come and get 'em girls.

GROUP 1

This group contains many that sold as high as 2.95. There are wool felts, Summery straws, cheeky little florals, and lots of seasonable sports Hats.

49¢

GROUP 2

Here is where you really save! There are hand-braided straws, fur felts and velvets, carrying the trade-mark of leading New York milliners. Small hats, sailors and wide brims in navy, white, black, browns or greens. You'll look smart in one of these.

98¢

GROUP 3

Here are high-grade fur felts and sisal straws made to sell up to 4.95. Styles and colors make these Hats an exceptional value.

79¢

GROUP 4

Straws, silks and felts. Turbans or brim styles—and a swell assortment of colors. You serve yourself, of course, at this price:

25¢

GROUP 5

These 1940 models are hand made in plaited straws, fur felts, or woven silk straws. Many were styled in Paris and should sell at 10.95. Our price, only

1.49

The "Warehouse"
DOUGLAS ST. STORE

PEN REPAIRS
Quick service, moderate charges. Bring it in or mail it. Discount to Dealers.
ALL MAKES
DIGGON'S
1210 Government St. Victoria, B.C.

FINANCE - COMMERCE - MARKETS

Stocks Move in Narrow Range in New York Mart

NEW YORK, June 21 (CP).—The stock market idled in a generally narrow range today, as many traders adjourned to neutral territor, pending more light on European war developments.

Specifically, Wall Street wanted to know details of the German-French armistice proposals and, as the negotiators went into a huddle at Compiegne, speculative dealings virtually halted.

In addition to foreign complications, brokers thought the cloudy political scene at home tended to restrain the buying urge. The President's nomination of two Republican chieftains to his cabinet was one of the principal subjects debated in board rooms.

The day's turnover of 333,320 shares was the smallest for a full session since July 10, last year, and compared with 586,200 on Thursday. Of 537 individual issues traded, 197 were up, 181 down, and 159 unchanged. The Associated Press average showed a net gain of .1 of a point at 41.1.

Douglas Aircraft, United Aircraft, Allied Chemical, Dunhill International and Brooklyn-Manhattan Transit held advances of 1 to 2 points. Minor improvement was retained by U.S. Steel, Youngstown, Chrysler, Woolworth, Du Pont, Eastman Kodak, Johns-Manville, Consolidated Edison, Kennecott, New York Central and Great Northern.

J. E. Penney dropped 2¾, and lesser declines were registered for American Telephone, Bethlehem Steel, Anaconda, International Nickel, Sperry and General Electric.

Most striking movement in the foreign bond sector today was a 20-point drop to 50 in French Government stamped 4's of '49 on the sale of a single bond. Yesterday the price plunged down 30 points on a slightly larger turnover. Italian and German obligations were again strong. Some South Americans dipped sharply.

DOW JONES AVERAGES

Dow Jones averages closed today as follows:

Thirty industrials, 22.61, up .26.
Twenty rails 25.53, up .02.
Fifteen utilities 21.13, up .03.
Total sales, 330,000.

(H. A. Humber Ltd.)
(All Fractions in Eighths)

	Bid	Asked
Air Reduction	39	39 6
Allied Chemicals	150	152
Allis Chalmers	27 8	28
American Can	25	25 1
American L. & Z.	5 6	5 7
American Locomotive	13	13 2
American P. & Light	3 2	3 5
American Radiator	5 4	5 5
American Rolling Mill	11 4	12
American Smelter	37	37 6
American Tel & Tel	156	156 5
American Tobacco	75 4	76 6
American Waterworks	8 3	8 4
Anaconda Copper	20 7	21
Atchison Railway	15 6	18 2
Atlantic Refining	20 4	21
B. & O. Railway	3 4	3 6
Baldwin Locomotive	15 2	15 4
Beth. Steel	75 6	75 7
Boeing	14	14 2
Borden	18 2	19
Borg Warner	15 4	16
Briggs	17	17 2
Canada Dry	14 4	15
C. P. R.	[illegible]	3
Caterpillar Trac.	41 1	48
Case (J. I.)	49 2	49 6
Cerro de Pasco	[illegible]	9
C. & O. Railway	36 6	37
Chrysler	61	62 1
Columbia Gas	5	6
Commercial Credit	28	28 4
Commercial Solvent	9 1	9 2
Commonwealth & So.	1 1	1 2
Congoleum	15 2	15 3
Con. Edison	28 3	28 6
Cont. Can	40 5	41 1
Cons. Aircraft	17 6	17 7
Cons. Oil	6 2	6 3
Crown Zellerbach	14 4	14 5
Crucible Steel	29 7	30 1
Curtiss Wright	7 4	7 5
Curtiss Wright "A"	24 4	25
Deere & Co.	15	15 4
Douglas Aircraft	70 4	71
Dupont	161 4	162
Eastman Kodak	124 7	126
El. Auto Lite	30 6	31 4
El. Power & Lite	4 7	5
Fairbanks Morse	33	34
Freeport Texas	31 2	31 4
General Foods	39 4	40
Gen. Electric	31 2	31 5
General Motors	42 5	44
Goodyear	15 5	16
Granby Copper	6	5 7
Great Northern	21 5	22
Great West Sugar	21	22
Houston Oil	3 6	4 1
Home Sound	30	32
Hudson Motors	3	3
Hall	12 2	12 6
Inspiration Copper	8 7	9
Int. Harvester	4	48
Int. Nickel	22 2	22 4
Int. Tel.	3	2
Ill. Central	7 4	[illegible]
Johns Manville	53	53 6
Kennecott Copper	28	28 4
Kresge	21 7	27
Lambert Co.	13	17 4
L. & M. Tobacco	95	96 4
Ludlum Steel	17 8	18 2
Loew's	22 2	22 4
Lorillard	20 1	20 3
Matheson Alkali	[illegible]	25 4
Mexican Seaboard	12 8	14
Monsanto Chemical	91 6	92 6
Montgomery Ward	29	30 4
Motor Wheel	14 7	15
Nash Kelvinator	4 1	4 2
National Biscuit	18 5	18 6
Nat. Dairy	12 3	12 4
National Distillers	20	20 2
National Power & Lite	7	7 1
New York Central	11 4	11 5
North American Co.	18 2	18 7
North American Aviation	17 4	17 6
Northern Pacific	5 6	5 7
Ohio Oil	7	8
Owens Ill. Glass	46 1	47
Pacific Gas & Electric	26 1	22
Packard	3	3 1
Paramount Pictures	5	6 1
Penn. Railway	18	18 2
Penick's Gas	20	20 3
Phillips Pete	36 8	37
Pullman	20 4	21
Pure Oil	4	4
Radio	4 5	4 6
Rem. Rand	6 2	6 3
Republic Iron & Steel	12	12 1
Reynold's Tob.	32	33
Safeway Stores	40 1	41 4
Schenley	8	9
Sears Roebuck	71 4	71 7
Sharon Steel	10 1	11
Shell Union	8 1	8 4
Socony Vacuum	8 5	8 6
Southern Pacific	8 4	8 5
Southern Railway	11 1	11 3
Sperry Corp.	39	39 2
Standard Brands	5 5	5 6
Simmons	15	15
Standard Oil, Cal.	18 1	18 2
Standard Oil, N.J.	33	33 4
Stewart Warner	5	6
Studebaker	6 7	7
Texas Corp.	36 6	37
Texas Gulf	30 1	31
Timken	41	42
Trans American	4 4	4 6
Twentieth Century-Fox	6	6 2
Union Carbide	68 4	69 4
Union Oil Cal.	12 5	12 6
Union Pacific	79	79 4
United Aircraft	38 6	39 2
United Airlines	16 4	16 6
United Corp.	1 7	2
United Fruit	62 4	63 4
United Gas & Imp.	11	11 2
U.S. Pipe & Foundries	25 4	26
U.S. Indus. Alcohol	17 2	18
U.S. Rubber	21 1	[illegible]
U.S. Rubber, Pfd.	79	82
U.S. Smelting	41	43
U.S. Steel	51	52 3
Vanadium	31 4	32
Warner Bros.	2 2	2 3
Westinghouse Air Brake	21	21 6
Westinghouse Electric	91 4	93
Western Union	16 6	17 2
White Motor	8 6	9 2
Woolworth	32	32 4
Youngstown S. & T.	31 5	31 6
Zenith Radio	10 8	11 1

FOREIGN EXCHANGE

NEW YORK, June 21 (CP).—Quotations in cents.

Official Canadian Control Board rates for United States dollars: Buying 10 per cent premium, selling 11 per cent premium, equivalent to discount on Canadian dollars in New York of buying 9.91 per cent, selling 9.09 per cent.

Canadian dollar in New York open market 19¼ per cent discount or 80.87½ United States cents.

Finland—2.05.
Germany—40.10.
Greece—.70.
Hungary—17.65.
Italy—5.05.
Portugal—3.68.
Rumania—.52.
Sweden—23.87.
Switzerland—22.63.
Yugoslavia—2.35.
Argentina—Official 29.77, free 22.10.
Brazil—Official 6.05; free 5.10.
Mexico—19.75.
Japan—23.48.
Hongkong—22.45.
Shanghai—6.10.

STERLING EXCHANGE

NEW YORK, June 21 (CP).—Quotations in dollars: Cables, 3.59¼.

(Rates in spot cables unless otherwise indicated.)

FOREIGN CURRENCIES COMPILED ON BASIS OF CANADIAN DOLLAR

MONTREAL, June 21 (CP).—British and foreign exchange, nominal rates between banks only:

Argentina, peso, .2455; France, franc, unquoted; Great Britain, pound, $4.43-$4.47; Japan, yen, .2605; Switzerland, franc, .2512.

STOCKS RISE IN MONTREAL MART

MONTREAL, June 21 (CP).—The stock market reached higher ground at the close today as leading issues came back slightly to erase earlier small losses.

Rails found support and fractional advances were marked up for C.P.R. and Canadian Car preferred. The common issue, however, eased a small amount.

Nickel recovered an earlier loss and closed unchanged at 53 while Asbestos marked up an advance of 3-8. In oils, Imperial added a minimum fraction.

Bathurst showed a small gain while Montreal Power also displayed a small increase but B.C. Power "A" sold off 1-4.

MONTREAL QUOTATIONS

(James Richardson & Sons)

	Bid	Asked
Algoma Steel, Com.	7	8
Algoma Steel, Pfd.	[illegible]	67
Assoc. Breweries, Com.	14	14½
Assoc. Breweries, Pfd.	19	[illegible]
Bathurst Paper	9	9¼
Building Products	13	13½
Canada Northern Power	11¼	[illegible]
Canada Steamships	3	3
Canada Steamships, Pfd.	10	[illegible]
Canadian Alcohol "A"	17½	200
Can. Car & Foundry	6¼	6
Can. Car & Foundry, Pfd.	[illegible]	[illegible]
Canadian Celanese, Com.	21¾	22
Canadian Celanese, Pfd.	103	[illegible]
Canadian Converters	14	16
C.P.R. Com.	6¼	[illegible]
Cockshutt Plow	4¼	6
Consolidated Smelters	32	[illegible]
Crown Cork	[illegible]	23
Distillers-Seagrams, Com.	[illegible]	21
Dominion Bridge	22	[illegible]
Dominion Coal, Pfd.	17	[illegible]
Dominion Tar	4	4½
Dominion Tar, Pfd.	[illegible]	84
Dominion Textiles	72	73
Gatineau Power, Pfd.	[illegible]	97
General Steelwares, Com.	4	[illegible]
Hamilton Bridge	3	[illegible]
Hollinger	10	11
Howard Smith	12	13
Howard Smith, Pfd.	85	[illegible]
Hudson Bay M. & S.	[illegible]	[illegible]
Intl. Nickel	[illegible]	33
Intl. Petroleum	12	[illegible]
Lake of the Woods	17	18
Massey-Harris	2½	3
Montreal Cottons, Pfd.	110	115
Montreal Power	24	25
National Breweries	26	27
National Steel Car	38	42
Noranda	47¼	[illegible]
Ogilvie	20	21
Ottawa Power	10	11
Penmans	[illegible]	4
Power Corpn.	[illegible]	[illegible]
Price Bros.	11	12
Price Bros. Pfd.	64	67
Rolland Paper	[illegible]	13
St. Lawrence Corpn. Pfd.	12	[illegible]
St. Lawrence Paper, Pfd.	25	[illegible]
Sherwin-Williams	7	[illegible]
Steel of Canada	64	65
Steel of Canada, Pfd.	65	[illegible]
United Steel	3½	3¾
Curb		
Abitibi	75	80
Abitibi, Pfd.	4¼	4
Asbestos	16	17
Bathurst "B"	2	[illegible]
Brewers & Distillers	2¼	3
Canada & Dominion Sugar	25	26
Canada Malting	31½	33
Canada Vinegars	[illegible]	8
Canadian Breweries	105	110
Canadian Breweries, Pfd.	22	[illegible]
Canadian Vickers	2	3¼
Commercial Alcohols	165	200
Consolidated Paper	3½	4
Cub Aircraft	80	110
Donnacona "A"	[illegible]	4¼
Fairchild	2	2½
Fleet Aircraft	4	4¼
Ford "A"	16	17
Fraser Company	[illegible]	9
Massey-Harris, Pfd.	25	26
Page Hersey	90	93
Royalite Oil	15	[illegible]
Hiram Walker	3	[illegible]
Hiram Walker, Pfd.	18	18½
Banks		
Bank of Commerce	135	141
Bank of Montreal	189	191
Banque Canadienne Nationale	140	[illegible]

Foreign Bonds

(Burns & Wainwright Ltd.)

	Bid	Asked
Australia 4½ 1956	38.00	46.0
Bolivia 7½ 1958	2.00	[illegible]
Chile 6 1961	10.75	12.25
Colombia 6 1961	19.25	21.25
Germany 4½ 1965	17.00	18.00
Italy 7 1951	50.00	[illegible]
Japan 6½ 1954	86.00	86.50
Peru 6 1961	6.00	7.125
Sydney 5½ 1955	54.50	62.50
United Kingdom 4 1990	34.50	41.50

Above prices in New York

BAR GOLD

MONTREAL, June 21 (CP).—Bar gold in London was unchanged at $37.54 an ounce in Canadian funds, 168s in British funds, representing the Bank of England's buying price. The fixed $35 Washington price amounted to $38.50 in Canadian funds.

TORONTO STOCKS REGISTER GAINS

TORONTO, June 21 (CP).—The Toronto Stock Market registered gains in the mining and Western oils groups today. Volume was 110,000 shares.

Lakeshore was active with the price down 1-2 to a new low at 16 1-4, while Dome and Hollinger posted small gains.

Anglo-Huronian lost 25 in the gold groups and the moderately soft spots included Broulan, Beattie, East Malartic and MacLeod-Cockshutt.

Senior base metals finished unchanged and Steep Rock and Pend Oreille weakened 4 to 5 cents, while Waite-Amulet firmed 10 cents.

Action in the Western oils was confined largely to Home Oil, and that issue firmed 8 cents to close at 1.47. Vermilata lost 2 cents and Davies gained 1.

MINING SECTION

(Island Investment Co. Ltd.)

	Bid	Asked
Acme	[illegible]	[illegible]
Ajax	[illegible]	[illegible]
Aldermac	[illegible]	4
Bagamac	[illegible]	[illegible]
Bankfield	[illegible]	[illegible]
Base Metals	07	[illegible]
Beattie	82	[illegible]
Big Missouri	[illegible]	[illegible]
Bobjo	04	[illegible]
Bralorne	8.00	[illegible]
Buffalo Ankerite	3.00	3.35
C. & E. Corpn.	1.08	1.18
Canadian Malartic	[illegible]	42
Cariboo Gold Quartz	1.75	1.80
Central Patricia	1.47	1.52
Chemical Research	7	10
Dome	17.25	18.00
Bidgood Kirkland	[illegible]	4
East Malartic	2.10	2.22
Eldorado	[illegible]	[illegible]
Falconbridge	1.95	2.10
God's Lake	16	[illegible]
Gunnar	22	25
Hard Rock	[illegible]	[illegible]
Hollinger	[illegible]	[illegible]
Home Oil	1.47	1.50
Howey	12	[illegible]
Hudson Bay M. & S.	21.60	22.00
Intl. Nickel	32.50	[illegible]
Kirkland Lake	72	80
Lakeshore	16.00	17.00
Leitch Gold	44	[illegible]
Little Long Lac	[illegible]	1.64
McIntyre	38.00	40.00
McKenzie Red Lake	[illegible]	[illegible]
McLeod Cockshutt	1.07	1.10
McWatters	20	22
Mining Corpn.	41	[illegible]
Moneta	42	45
Morris Kirkland	02	[illegible]
Nipissing	[illegible]	90
Noranda	47.00	49.00
O'Brien	60	76
Powell Rouyn	[illegible]	90
Paymaster	22	23
Pend Oreille	1.40	1.45
Perron Gold	1.07	1.10
Pickle Crow	2.25	2.28
Pioneer	1.53	1.75
Premier	[illegible]	[illegible]
Reno	[illegible]	10
San Antonio	1.18	1.21
Sherritt Gordon	60	62
Siscoe	4.30	[illegible]
Sladen Malartic	61	68
Sudbury Basin	90	1.25
Sullivan	49	65
Sylvanite	2.00	2.15
Toburn	1.07	[illegible]
Uchi Lake	25	35
Ventures	2.15	2.20
Waite Amulet	2.85	2.90
Wright Hargreaves	4.95	5.00
Macassa	2.41	2.45

INDUSTRIAL SECTION

(Island Investment Co. Ltd.)

	Bid	Asked
Bell Telephone	147½	[illegible]
Brazilian Traction	4¾	4¼
Brewing Corpn.	1.05	1.10
Brewers & Distillers	[illegible]	[illegible]
B.A. Oil	16¼	[illegible]
B.C. Power "A"	[illegible]	26
B.C. Power "B"	2	2¼
Building Products	[illegible]	13½
Burlington Steel	8	[illegible]
Canada Cement	3¼	4
Can. Malting	31	31
Can. Car & Foundry	6¼	[illegible]
Can. Industrial Alcohol "A"	1	2.00
Can. Industrial Alcohol "B"	1	[illegible]
Canadian Pacific	[illegible]	[illegible]
Cockshutt Plow	4¼	6
Distillers-Seagrams	[illegible]	[illegible]
Dominion Bridge	22	23
Dominion Stores	[illegible]	[illegible]
Dominion Tar & Chemical	4	[illegible]
Ford of Canada	16	17
Gatineau Power, Com.	[illegible]	2
Gatineau Power, Pfd.	80	[illegible]
General Steelwares	4	[illegible]
Goodyear	[illegible]	[illegible]
Hamilton Bridge	[illegible]	[illegible]
Hiram Walker, Com.	30	[illegible]
Imperial Oil	[illegible]	[illegible]
Imperial Tobacco	[illegible]	[illegible]
Intl. Nickel	[illegible]	3
Intl. Pete	[illegible]	[illegible]
Lake of the Woods	[illegible]	18
Laura Secord	9	[illegible]
Massey-Harris, Com.	2¼	3
McColl-Frontenac, Pfd.	[illegible]	[illegible]
Montreal Power	24¼	25
National Breweries	[illegible]	[illegible]
National Steel Car	[illegible]	[illegible]
Ogilvie	[illegible]	[illegible]
Page Hersey	90	[illegible]
Power Corpn.	[illegible]	6
Steel of Canada, Com.	61	[illegible]
Steel of Canada, Pfd.	6¼	[illegible]
George Weston	9	10
Banks		
Canadian Bank of Commerce	141	149
Bank of Montreal	189	[illegible]
Bank of Nova Scotia	[illegible]	235
Royal Bank	[illegible]	[illegible]

Averages

Industrials 89.68, off .06.
Golds 80.13, up .68.
Metals 59.29, up .26.
Oils 18.69, up .12.

WHEAT FUTURES CLOSE UNCHANGED

WINNIPEG, June 21 (CP).—Winnipeg Grain Exchange traders put in another stalemated session today as the European war situation failed to develop. Wheat futures quotations closed unchanged to 1-4 cent lower, July at 71 3-8, October 73 3-4 and December 75.

The lifeless session was a continuation of the inactivity evident in the Winnipeg pit since the start of the week. Grainmen have been holding up operations for an indication of a definite market trend.

July flax lost the allowable 10-cent limit to make a total loss since Monday of 34 cents and October dropped 5 cents to make an aggregate loss for the week of 24 cents.

The flax liquidation came from houses which purchased stocks in the sensational rise of the commodity in April when a top price of $2.37 was reached.

Oats, barley and rye lost large fractions in other coarse grain pit operations in sympathy with wheat.

WINNIPEG GRAIN

(H. A. Humber Ltd.)

	P.C.	Open	High	Low	Close
Wheat					
July	71½	71½	71½	71¼	a71⅜
Oct.	74	74	74¼	73¾	73¾
Dec.	75½	75¼	75¼	75	75
Barley					
July	34¼	34	34¼	33¼	33¼
Oct.	34¼	[illegible]	35	34¼	[illegible]
Dec.	35¼	35	35	34¼	34¼
Oats					
July	30	30	30¼	29¼	29
Oct.	27¼	28	28	26	26
Dec.	27	27	27¼	26	26
Rye					
July	[illegible]	42	44	44	41
Oct.	[illegible]	41	41	[illegible]	41
Dec.	[illegible]	42	44¼	44	41

Cash Grain

Wheat	
1 Northern	70
2 Northern	67
3 Northern	64
Track	70
Oats	
2 C.W.	30
Track	[illegible]
Barley	
2 C.W.	37
Track	33

CHICAGO GRAIN

	P.C.	Open	High	Low	Close
Wheat					
July	78	78	78	78	78¼
Sept.	78	78¼	78¼	78	78
Dec.	79	79¼	79	79	79¼
Corn					
July	[illegible]	62	62	[illegible]	62¼
Sept.	[illegible]	[illegible]	[illegible]	[illegible]	[illegible]
Dec.	[illegible]	[illegible]	[illegible]	[illegible]	[illegible]
Oats					
July	[illegible]	[illegible]	[illegible]	[illegible]	[illegible]
Sept.	[illegible]	29¼	29¼	29¼	29
Dec.	[illegible]	30¼	30¼	30¼	30¼
Rye					
July	[illegible]	42	42	41	[illegible]
Sept.	[illegible]	42¼	42¼	41¼	41

Stocks and Bonds

(A. E. AMES & CO. VICTORIA)

	Bid	Asked
Bell Telephone	16¼	148
Brazilian L. T. & P.	4	5
B. A. Oil	16	[illegible]
B. C. Power "A"	[illegible]	[illegible]
Canada Malting	[illegible]	[illegible]
Canadian Pacific	4¼	5
Con. Mining & Smelting	32	[illegible]
Dominion Bridge	[illegible]	1
Fanny Farmer	2	[illegible]
Ford "A"	6	[illegible]
Goodyear Tire Com.	60	[illegible]
Goodyear Tire Pfd.	2	13
Gatineau Power Pfd.	80	[illegible]
Hiram Walker G. & W.	[illegible]	[illegible]
Hiram Walker G. & W. Pfd.	[illegible]	16
Imperial Oil	[illegible]	9
Imperial Tobacco	[illegible]	[illegible]
International Nickel	[illegible]	[illegible]
International Petroleum	14	14
Loblaw Groc. "A"	21	23
McColl Frontenac Pfd.	80	[illegible]
Montreal Power Com.	[illegible]	[illegible]
Shawinigan W. & P.	16¼	[illegible]
Steel of Canada	64	65
Beatty	8.00	[illegible]
Dome	17¼	8
Hollinger Cons.	10	10
Lake Shore	16¼	16
McIntyre Porcupine	[illegible]	[illegible]
Noranda	47	[illegible]
Pickle Crow	2	2.25
Premier	78	80
Wright Hargreaves	4.80	5.00
Bank of Montreal	180	190
Royal Bank	155	159

Metal Markets

LONDON, June 21 (CP).—Tin firm, spot £274 5s bid, £274 15s asked; future £278 bid, £278 5s asked.

NEW YORK, June 21 (CP).—Copper steady, electrolytic spot, Conn Valley 11.25 to 11.50, export f.a.s. New York 11.25 to 11.37 1-2. Tin steady, spot and nearby 55.50, forward 53.50. Lead steady, spot, New York 5.00 to 5.05; East St. Louis 4.85. Zinc steady, East St. Louis spot and forward 6.25. Pig iron, aluminum, antimony, quicksilver, platinum, Chinese wolframite and domestic scheelite unchanged.

MONTREAL, June 21 (CP).—Spot Copper, electrolytic, 12.75; tin 67.00; lead 5.50; zinc 5.65, antimony 15.25; per 100 pounds f.o.b. Montreal, five-ton lots.

Provincial Bonds

(Burns & Wainwright, Ltd.)

	Bid	Asked
Alberta 4½ 1952	48.50	51.00
Alberta 5 1955	51.50	53.50
British Columbia 4½ 1957	88.50	91.50
British Columbia 4½ 1953	92.00	93.00
British Columbia 5 1953	97.00	[illegible]
Manitoba 4 1960	86.00	89.00
Manitoba 5 1958	89.00	93.00
New Brunswick 4½ 1961	92.50	96.50
Nova Scotia 4 1952	100.00	103.00
Ontario 4 1950	106.50	108.00
Quebec 4 1958	[illegible]	101.50
Saskatchewan 4½ 1951	82.50	85.00
Saskatchewan 5 1952	74.50	79.50
Saskatchewan 6 1952	79.50	83.50

Dominion Bonds

(Burns & Wainwright Ltd.)

			Bid	Asked
Dom. of Can.	1941	[illegible]	104.25	109.00
	1943	5	108.25	109.25
	1944	4	108.375	109.375
	1945	4	106.25	106.25
	1946	4	109.125	110.125
	1949	3½	100.00	101.00
	1949	3	100.875	101.875
	1951	3½	99.25	100.0
	1952	4	104.00	105.25
	1955	3	95.50	96.50
	1958	3	95.125	96.125
	1958	4	106.875	107.875
	1959	4	107.50	108.50
	1966	3½	98.125	99.125
	Perp.	3	87.00	82.00
	1952	2½	99.125	100.125
DOMINION GUARANTEES				
Grand Trunk	1962	3	93.75	95.25
	1962	4	102.75	103.75
Can. Nat. Rly.	1944	3	102.25	103.75
	1950	3	96.00	97.0
	1953	3	95.50	98.75
	1959	3	93.75	95.00
	1951	4	110.75	112.25
	1957	4½	111.50	113.00
	1955	4½	113.50	115.25
	1954	5	114.25	115.75
July	1969	5	111.25	112.75
Oct.	1969	5	115.75	117.25

Corporation Bonds

(Burns & Wainwright, Ltd.)

	Bid	Asked
Abitibi 5 1952	44.50	46.50
B.C. Pulp 6 1950	[illegible]	22.00
Brown Co. 5½ 1946	30.50	31.00
Calgary Power 5 1960	99.50	[illegible]
Canada Cement 4½ 1951	93.50	[illegible]
Canada Steamship 5 1957	86.50	89.50
C.P.R. 3 1945	82.50	85.50
C.P.R. 3½ 1951	[illegible]	81.00
Dominion Tar 4 1951	98.00	101.00
Famous Players 4 1951	[illegible]	93.00
Gatineau Power 5 1949	97.50	100.00
Maple Leaf 3½ 1958	58.50	61.00
Massey-Harris 4½ 1954	[illegible]	81.50
McColl-Frontenac 4½ 1949	[illegible]	92.00
Shawinigan 4 1961	[illegible]	86.50
Simpson's Ltd. 4½ 1951	96.50	99.50
United Grain Grs. 5 1948	89.50	93.50

DIVIDEND DECLARED

Kootenay Belle, two cents, payable July 22 to shareholders of record July 15.

Golds and Oils Rise In Dull Session on Vancouver Exchange

VANCOUVER, June 21 (CP).—Trading remained dull on Vancouver Stock Exchange today. Golds and oils were both up slightly as transactions totaled 13,604 shares.

Cariboo Gold Quartz at 1.80 gained 10 from yesterday's closing bid. Kootenay Belle was up 3 at 25, and Premier firmed a cent at 76.

Home Oil advanced 6 to 1.51 and Calmont rose a cent to 19. Okalta firmed a cent over Thursday's bid at 58.

(Boorman Investment Co. Ltd.)

Mines

	Bid	Asked
Big Missouri	[illegible]	[illegible]
Bralorne	8.00	[illegible]
Bridge River Cons.	[illegible]	[illegible]
Cariboo Gold	1.72	1.80
Dentonia	[illegible]	[illegible]
Fairview Amalgamated	[illegible]	[illegible]
Gold Belt	[illegible]	[illegible]
Grandview	[illegible]	[illegible]
Gray Wikstrom	[illegible]	[illegible]
Hedley Mascot	[illegible]	[illegible]
Island Mountain	[illegible]	[illegible]
Kootenay Belle	25	[illegible]
Minto	[illegible]	[illegible]
Nicola	[illegible]	[illegible]
Pend Oreille	1.40	1.48
Privateer	[illegible]	[illegible]
Premier	[illegible]	[illegible]
Premier Border	[illegible]	[illegible]
Pioneer	[illegible]	[illegible]
Reeves MacDonald	[illegible]	[illegible]
Relief Arlington	04	06
Reno	10	15
Salmon Gold	02	04
Sheep Creek	83	[illegible]
Silbak Premier	[illegible]	50
Taylor Bridge	72	[illegible]
Vidette	.03	[illegible]
Whitewater	01	[illegible]
Ymir Yankee Girl	05	07

Oils

	Bid	Asked
Amalgamated	00	00
Anaconda	[illegible]	[illegible]
Anglo-Canadian	[illegible]	[illegible]
A. P. Cons.	08	[illegible]
Brown	06	08
C. & E. Corpn.	[illegible]	[illegible]
Calmont	18	20
Commoil	[illegible]	[illegible]
[illegible]	[illegible]	[illegible]
Extension	[illegible]	[illegible]
Firestone Pete	[illegible]	[illegible]
Foothills	12	[illegible]
Four Star	[illegible]	10
Highwood Sarcee	[illegible]	[illegible]
Home Oil	1.[illegible]	[illegible]
Madison	[illegible]	[illegible]
Maralta	[illegible]	01
[illegible]	[illegible]	[illegible]
McDougall Segur	06	[illegible]
Mill City	04	[illegible]
Mercury	06	[illegible]
[illegible]	8	[illegible]
Pacific	[illegible]	[illegible]
Pacific Pete	[illegible]	[illegible]
Prairie Royalties	[illegible]	[illegible]
Royal Canadian	4	[illegible]
[illegible]	[illegible]	[illegible]
[illegible]	[illegible]	[illegible]
Spooner	[illegible]	[illegible]
[illegible]	[illegible]	[illegible]
United Oil	[illegible]	[illegible]
[illegible]	[illegible]	[illegible]
Vulcan	[illegible]	[illegible]

Industrials

	Bid	Asked
Capital Estates	[illegible]	35
Coast Breweries	1.10	1.20
Inter. Coal & Coke	[illegible]	25

WHAT'S DOING ON THE LOCAL RETAIL PRODUCE MARKET

Apricots from Washington and Bing cherries from the Okanagan are arriving daily, wholesale officials announced yesterday. Local Bing cherries are also being received in fair quantities.

The market is well supplied with watermelons, and a further shipment of seedless grapes came in yesterday from California.

A new crop of Yakima rutabagas arrived yesterday.

Local vegetables and fruit are supplying the heavy demand here. The vegetables include peas, new potatoes, carrots, beans and beets, while loganberries, raspberries, red and black currants and cherries are being supplied to the public.

Imported shipments yesterday also included oranges, grapefruit and cantaloupes from California, bananas from Central America, and Santa Rosa plums from California.

London Stocks

LONDON, June 21 (CP).—British stock closings, in sterling:

Babcock & Wilcox, 31s 3d; Cent. Mining, £10 1-2; Consol. Gold, 26s 3d; Crown, £13 1-2; De Beers, £2 3-4; East Geduld, £9; Metal Box, 65s; Mex. Eagle, 2s 9d; Mining Trust, 1s 6d; Rand, £6 3-4; Springs, 18s 9d.

Bonds: British 2 1-2 per cent Consol, £71 1-2; British 3 1-2 per cent War Loan £98 1-2; British Funding 4s 1960-90, £110.

New York Curb

(H. A. Humber Ltd.)

	Bid	Asked
Amer. [illegible]	[illegible]	[illegible]
Amer. Gas & Elec.	[illegible]	21
[illegible]	[illegible]	[illegible]
[illegible]	32	34
Aluminum Co. of America	160	162
Amer. Light & Trac.	[illegible]	[illegible]
Am. Nat. Gas Co. Ltd. Pfd.	[illegible]	8
F. W. Bliss Co.	14	15
Blaske Hl. & Brewer	10	10
British-American Tob. Ord.	4	12
Creole Petroleum	4	[illegible]
[illegible]	4	[illegible]
Ele. Bond & Share	1	[illegible]
Ford of England Ltd.	1	[illegible]
Humble Oil Co.	[illegible]	[illegible]
Hecade Food Products	1¾	2
Imp. Oil of Canada Coupons	1	6
Lonestar Gas Co.	8¼	9
Newmont Mining	43	44
Niagara Hudson Power	4	4
Premier Gold	[illegible]	[illegible]
Pioneer Gold	1	[illegible]
Republic Aircraft	4	4
St. Regis Paper	2	[illegible]
Standard Oil Co. of Kentucky	17	18
United Gas Corp.	1	1

Retail Markets

Fruits

Honeydew Melons, each		50
Washington Bing Cherries, 1-lb. box		25
Gooseberries, 2 lbs. for		25
Bananas, 1 lb. 10c; doz.	.30 to	40
Australian Pears, per doz.	.40 to	.60
Grapefruit—		
Texas, 10 each, 3 and 5 for		.25
California, 7 and 5 for		.25
Lemons—		
California, doz.	.20 to	.50
Oranges—		
California Valencia, per doz.	.20 to	40
Washington Navels	.25 to	70
Cantaloupes, each	.10 to	20
Apples—		
Okanagan Delicious, per doz.	.25 to	40
Stayman Winesaps, 2 lbs. for		25
dozen		40
Yellow Newtowns, 3 and 4 lbs. for		25
Calvos, small, each	.15 to	25
California Apricots, 1 lb. for		18
Australian Almeria Grapes, per lb.		15
Pineapples, each	.25 to	40
Local Rhubarb, 6 lbs. for		.25
Local Strawberries, bkt., 10, 3 for		25
Watermelons, 1 lb. for		06

Vegetables

Asparagus, per lb.	.15 and	20
Local Cabbage		05
Peppers, green, per lb.		30
California Celery, each	.15 and	20
Local Parsley, 1 bunch for		.05
Parsnips, lb.		04
Local Onions, lb.		.03
Local Cauliflower, each, .05, .10 and		.15
Local Dry Onions, 1 lb.		.04
California Wax Onions, 1 lb. for		10
California Red Onions, 1 lb. for		06
Turnips, lb.		.03
Green Onions, per bunch		.05
California Carrots, 10; 2 bunches for		.25
Washington Spinach, per lb.		.07
Sweet Potatoes, 1 lb. for		10
Potatoes—		
Local Gems	12 lbs. for	.25
Ashcroft	10 lbs. for	.25
Local Potatoes	10 lbs. for	.25
Yakima Gems	8 lbs. for	.25
Local Hothouse Green Beans, lb.		20
California Yams	3 lbs. for	.25
Local Hothouse Tomatoes, lb.	.10 to	20
Local Cucumbers, each	.10 to	.20
Local Lettuce, 1 lb. for		.05
Local Green Peas, 2 lbs. for		.15

Fish

Smoked Red Salmon		.35
Soles, 2 lbs.		.30
Red Salmon, lb.	.33 to	.35
Local Cured Black Cod		.33
Large Eastern Kippers, lb.		.30
Local Kippers, 4 lbs.		.35
Fresh Cod, 2 for		.15
Ladysmith Oysters, half pint		.25
Salt Cod		.25
Digby Chix, box		.30
Haddies, lb.		.20
Kippered Herring		.30
Smoked Cod	.20 and	.25
Haddie Fillets		.35
Fresh Smelts		.35
Local Bloaters, 2 lbs.		.35
Sooke Shrimps, per lb.		.50

Poultry

Chicken, per lb.		.37
Heavy Fowl, per lb.		.35
Light Fowl, per lb.		.35
Turkey, No. 1	.37 to	.42

Retail Beef

Prime Rib Roast	.20 to	.28
Loin Roast	.35 to	.40
Pot Roast	.12, .12 and	.18
T-Bone Steak	.25 to	.45
Round Steak	.25 to	.30
Rump Roast	.25 to	.30
Boiling Beef	.12 and	.14
Hamburger Steak	.15 to	.20
Stew Beef (boneless)	.15 to	.20

Lamb

Shoulder		.22

Pork

Loins		.27
Leg		.25
Shoulder	.16 to	.22

EGG MARKET

These prices are obtained daily from the office of the Dominion Government Poultry Produce Inspection Service, Victoria, G 2492:

Grade "A" large	.16
Grade "A" medium	.13
Grade "A" pullet	.11

Following are city wholesale:

Grade "A" large	.20
Grade "A" medium	.17
Grade "A" pullet	.15

Montreal Produce

MONTREAL, June 21 (CP).—Spot Butter, Quebec (92 score), 21 3-4; Quebec (38 score), 20 7-8 to 21; Quebec (93 score), 21 3-4 to 21 7-8. Eggs, Eastern "A" large, 23 1-2 to 24. Sales, 500 boxes Quebec (29 score), 21 3-4; 150 boxes Quebec (38 score), 20 7-8.

Butter futures: November, 23. Sales, three November contracts 23.

SILVER MARKETS

LONDON, June 21 (CP).—Bar silver 22 7-16d, off 3-8. Equivalent 40.69 cents based on dollar at $4.03.

NEW YORK, June 21 (CP).—Bar silver 34 3-4, unchanged.

MONTREAL, June 21 (CP).—Silver futures closed unchanged today. No sales. Bid June 37.75.

SALVATION ARMY GAINS OBJECTIVE

Sum of $21,277.01 Pledged With One Day More to Go—Drive Declared Success

The Salvation Army more than realized the $20,000 objective yesterday, when the Red Shield war and home services financial drive being conducted throughout the city netted $21,277.01 before the campaign office closed for the day.

"The drive has been an overwhelming success," Adjutant C. J. Milley, director of the campaign, said. "We are extremely pleased with the support that citizens of Greater Victoria have given us."

As the drive neared the finish line, more unlooked-for but welcome donations were received. An initial cheque for $100 from the Boilermakers' Union was backed up by another cheque for $80 and the promise of future monthly donations.

The Army and Navy Veterans have pledged themselves to give the sum of $500, a cheque for $50 having been forwarded, and a similar amount will be contributed monthly until the amount pledged has been remitted.

Canvassing will be finished on Monday, when the office at 1205 Government Street will be closed. Final returns are expected to reach approximately $24,000. Those having donations to make who have not been canvassed are asked to mail them to Adjutant Milley at P.O. Box 781.

Sixty per cent of the amount raised will be spent on work with the Canadian forces, the other 40 per cent being used for work among the needy in Victoria.

MANY PRIZES FOR CONTEST

City Police Annual Shoot to Be Held at Thetis Lake On July 9, 10

A large number of entries have been received by William L. Ostler, secretary, for the Victoria City Police Revolver Club annual shoot, to be held at the Thetis Lake range on July 9 and 10. Many prizes of silverware, clocks, art glassware, lamps and other useful articles have been assembled as prizes for the event.

A variety of contests has been arranged for civilians, police department and navy and army teams, policemen, ladies, mayors, reeves, aldermen, councillors and police commissioners, novice constables, the press, banks, chiefs of police, police inspectors, members of parliament and the judiciary, and United States visitors.

Arrangements have been made by Chief J. A. McLellan, Detective Inspector J. H. Rogers, Mr. Ostler and Detective P. W. Richards for contestants to receive lunch on both days of the shoot.

Inspector Rogers and Mr. Ostler form the prize committee. John M. Amer, Seattle, will be the range officer. Members of the committee in charge of the shoot are Chief McLellan, Claude L. Harrison, Mr. Ostler, Sergeant Roy Woolsey, Inspector Robert Owens, Inspector Walter Calwell, Chief H. W. V. Pecknold, Sergeant Thomas Hall, Chief H. C. F. Reston, Detective Richards and Chief Josiah Bull.

Smarter because Cleaner
NEW METHOD G 8166

AROUND the DIAL

TODAY'S HIGHLIGHTS

12:30 p.m.—Clem McCarthy will describe the twenty-third renewal of the Dwyer Stakes at Aqueduct track. KJR.

9:00 p.m.—Formation of a million-dollar orchestra for the Red Cross Mercy Broadcast added sixteen famous performers to the cast of the all-star show. Many stars of screen and radio will also participate in the programme. KOMO, KIRO, KJR.

NEWS BROADCASTS TODAY

Morning—8:00, CBR, CJOR; 8:15, CFCT; 8:30, KOL; 8:45, CBR; 9:15, KJR; 9:30, KOMO; 10:45, CBR, CJOR; 11:30, KIRO; 12 noon, KJR, KOL.

Afternoon—12:30, CJOR, CFCT; 1:00, CBR; 1:45, CBR, CJOR; 2:00, KIRO, KOL; 3:00, KIRO; 3:15, KOMO; 3:45, KJR; 4:30, KOL; 5:25, CBR.

Evening—6:15, KJR; 6:30, KIRO, KOL, CFCT; 7:00, CBR, CJOR; 7:15, KOL; 7:57, CBR; 9:00, KOL; 9:57, CBR; 10:15, CBR, KIRO; 10:30, CJOR; 11:57, CBR.

TOMORROW'S HIGHLIGHTS

11:00 a.m.—Ambassador Joseph Kennedy will be heard speaking from London, and Commentator Lowell Thomas, Cornelia Otis Skinner and others will be heard from New York on another Red Cross relief programme. KOMO.

3:30 p.m.—Bob Chester and his orchestra will be heard on the "Bandwagon" broadcast. KOMO.

8:30 p.m.—Maxie Baer will give listeners some advance information on his forthcoming fight with Tony Galento, when he is interviewed by Bill Stern. KJR, KGO.

NEWS BROADCASTS TOMORROW

Morning—8:00, CBR; 8:55, CBR; 10:57, CBR; 11:30, KOMO, 11:45, KOMO.

Afternoon—1:45, CBR, 2:00, CJOR, 2:45, CBR, 3:00, KJR, KIRO; 4:55, KIRO; 5:00, CBR.

Evening—7:00, CBR, CJOR; 7:57, CBR; 8:00, KJR; 9:00, KOL, CJOR; 9:30, KJR; 10:00, KOMO; 10:10, KIRO; 10:15, CBR; 11:57, CBR.

Key Station Wave Lengths

C.B.C. NETWORK—
CBR (1100).
N.B.C. RED NETWORK—
KOMO (920),
KPO (680), KFI (640).
N.B.C. BLUE NETWORK—
KJR (970), KGO (790).
COLUMBIA NETWORK—
KIRO (710), KNX (1050),
KVI (560).
MUTUAL-DON LEE NETWORK—KOL (1270).
VICTORIA—
CFCT (1450).
VANCOUVER—
CJOR (600).

Saturday's Programme

(The following programmes are compiled by the various broadcasting companies and are subject to change.)

8:00 A.M.—B.B.C. News (CBR). Sermon That Sing (KOMO). Spud Murphy's Orchestra (KJR). Country Journal (KIRO). Third National Hi-Y Congress (KOL). News (CJOR).

8:15 A.M.—Nature Sketches (KOMO). Master Singers (CJOR).

8:30 A.M.—Al Gilbert's Trio (CBR). Call to Youth (KOMO). National Farm and Home Hour (KJR). Let's Pretend (KIRO). News (KOL). Russ Morgan (CJOR).

8:45 A.M.—News (CBR). Pfeander and Miles (KOMO). Zeke Manners and Gang (KOL). Concert Interlude (CJOR).

9:00 A.M.—Under the Big Top (CBR). Lincoln Highway (KOMO). Serenade (KJR). Air-O-Torials (KIRO). Arizona Joe (KOL). Shut-In Programme (CJOR).

9:15 A.M.—Closing Stocks (CBR). News (KJR). Front Page Drama (KIRO). Ray Daughters (KOL). Melody Time (CJOR).

9:30 A.M.—World's Fair Band (CBR). H. V. Kaltenborn (KOMO). Luncheon at the Waldorf (KJR). Joe Rine's Orchestra (KOL).

9:45 A.M.—Matinee in Rhythm (KOMO). Tropical Moods (CJOR).

10:00 A.M.—Ray Kinney's Orchestra (CBR). I am an American (KOMO). Our Half Hour (KJR). Baron Elliott's Orchestra (KIRO). Elinor Sherry, blues (KOL).

10:15 A.M.—N.J. Opera (KOMO). Morning Melodies (KOL). Morning Varieties (CJOR).

10:30 A.M.—Howard Ropa, baritone (CBR). Ray Kinney's Orchestra (KJR). Brush Creek Follies (KIRO). Leighton Noble's Orchestra (KOL).

10:45 A.M.—News (CBR, CJOR). Nathaniel Shilkret's Orchestra (KJR).

11:00 A.M.—London Calling (CBR). Bob Zurke's Orchestra (KOMO). Talk (KJR). U.S. Marine Band (KIRO). Manhattera (KOL). On the Mall (CJOR).

11:15 A.M.—Morning Melodies (CJOR).

11:30 A.M.—Dance Orchestra (KOMO). Dance Orchestra (KJR). News (KIRO). Bob Berceter's Orchestra (KOL). Three-Quarter Time (CJOR).

11:45 A.M.—Novelteers (KIRO).

12:00 Noon—Club Matinee (CBR). Third National Hi-Y Congress (KOMO). News (KJR, KOL). Bull Session (KIRO). On With the Dance (CJOR).

12:15 P.M.—World's Fair (KOMO). Club Matinee (KJR). Buck Rogers (KOL).

12:30 P.M.—A Boy, a Girl and a Band (KOMO). Dwyer Stakes (KJR). Buffalo Presents (KIRO). News (CJOR).

12:45 P.M.—Club Matinee (KJR). Melody Supplement (KOL). Harry Horlick's Orchestra (CJOR).

1:00 P.M.—News (CBR). Tommy Dorsey's Orch. (KOMO). Little Francis Children's Matinee (KJR). Van Alexander's Orchestra (KIRO). Sons of the Purple Sage (KOL). Concert Miniature (CJOR).

1:15 P.M.—Tommy Dorsey's Orchestra (CBR).

1:30 P.M.—Exchange Programme (CBR). Human Adventure (KIRO). Newcastle Handicap (KOL). In Modern Mood (CJOR).

1:45 P.M.—B.B.C. News (CBR, CJOR).

2:00 P.M.—El Chico's Spanish Revue (KOMO). Al Donahue's Orchestra (KJR). News, Albert Warner (KIRO). News, Hugo Monaco's Orchestra (KOL).

2:15 P.M.—Hugo Monaco's Orchestra (CBR). Organ Melodies (KIRO). Studio Party (CJOR).

2:30 P.M.—Children's Hour (CBR). Religion in the News (KOMO). Renfrew of the Mounted (KJR). Convention (KIRO). Dramas of Youth (KOL).

2:45 P.M.—Helen Marie Brisco (CBR). Paul Douglas' Sports Column (KOMO).

3:00 P.M.—For the Children (CBR). Preview of National Convention (KOMO). Message of Israel (KJR). Newsreel, Johnny Forrest (KIRO). Salvation Army Programme (KOL). Symphony Hour (CJOR).

3:15 P.M.—European Situation (KOMO). Siesta (KIRO).

3:30 P.M.—Recital Series (CBR). Dance Orchestra (KOMO).

Continued on Page 13

HEAVY HAULING
WE SPECIALIZE IN HANDLING BOATS MACHINERY SAFES ETC.
ESTD 1890 HEANEY'S CALL G 1194

A. E. AMES & CO.
LIMITED
INVESTMENT SECURITIES
NEW YORK MONTREAL — VANCOUVER TORONTO VICTORIA — WINNIPEG LONDON, ENGLAND
301-315 Belmont House — Telephones E 4171-2-3

DOMINION GOVERNMENT BONDS
BURNS & WAINWRIGHT, LTD.
415-6-7 CENTRAL BLDG., 620 VIEW STREET — PHONES: G 8157-8

SERVE BY SAVING
WAR SAVINGS CERTIFICATES
Full Particulars and Application Forms May Be Obtained at This Office Without Obligation
PEMBERTON & SON, LTD.
625 FORT STREET — Bond Department — PHONE G 8124

BONDS — STOCKS
War Savings Certificates
Call at Our Office for Application Forms and All Particulars
Gillespie, Hart & Co., Ltd.
G 1181-2 — Inc. 1911 — 611 Fort

Thousands of Blooms Cast Fragrant Aroma At Summer Exhibition

Annual Seasonal Flower Show of Victoria Horticultural Society Has Wealth of Color and Beauty —Will Close This Evening

THE fragrance from thousands of beautiful blooms filled the Main Building at the Willows Exhibition grounds yesterday when the annual Summer show of the Victoria Horticultural Society opened with many entries of outstanding quality. Brilliant colors blend with dainty pastel shades in the exhibition which features the most perfect and fragrant products of Victoria and outside gardens.

Crowds visited the show yesterday afternoon and last night. The affair will close this evening with the auctioning off of the displays about 9 15 o'clock.

Although most of the floor space was occupied by blooms of almost every variety, one section was devoted to succulent vegetables and fruits with the many fine entries testing the skill and knowledge of the judges.

JUDGING COMPLETED

Judging was completed yesterday afternoon with the following officiating: Dr. W. P. Walker and C. Lee, roses; F. Saunders and W. Hamilton, general classes, and Mrs. D. D. McTavish and Mrs. T. M. Knox, artistic arrangement.

The district display was won by the Victoria Women's Institute with an arrangement of delphiniums, gladioli, sweet peas, roses, Michaelmas daisies and many other floral varieties. The beautiful pot plant display of J. Naysmith won him first in this division. His exhibit was topped off with red geraniums and was composed largely of fuchsias begonias, calceolaria with maiden-hair and Boston fern.

CHAMPION ROSE

H. O. Simpson's "McGredy's Ivory" was judged the champion rose of the show. Mr. Simpson won three other firsts and four seconds with his entries. All his honors were won in the classes for roses.

Mrs. H Marshall was the largest prize winner with five firsts, four seconds and three thirds. She exhibited roses, sweet peas, pansies, violas, aquilegia, Canterbury bells, antirrhinums, and varied annuals. Mrs. R H Ludbrook had four firsts, eight seconds and three third place awards, winning principally in the dianthus, fibrous begonia, pelargonium and aquilegia classes. Mrs. P. A. Gibbs had five firsts and two seconds, while other major winners were F. N. Parker, Westholme; Fred Taylor, Mrs. Nan McKay, Mrs. D Swayne and W. Sanders.

VEGETABLES AND FRUITS

A. E. Powell, George Little, W. L. Sea and Mrs. C. A. Chamberlain shared top honors in the classes for vegetables and fruits.

An exceptionally fine non-competitive exhibit of beautiful roses was displayed by Eddie's Nurseries of Sardis. Centre of attraction for many of the visitors was the varied exhibit of lilies by Beatrice L. Palmer, Cobble Hill. Other non-competitive displays were arranged by the Horticultural Society, W. Goddard, the city parks department, Beacon Hill Nurseries, Mrs. J. A Hibberson and N. E. Plaxton.

Results follow:

District display—1, Victoria Women's Institute.

Pot plant display—1, J Naysmith.

Display of roses by a commercial grower—1, H M Eddie & Sons, Ltd., Sardis.

Six exhibition roses, six varieties—1 H O. Simpson; 2 F. N Parker.

Three exhibition roses, one variety—1, Mrs. P. A Gibbs; 2, Fred Taylor.

Six garden roses, six varieties—1, H. O. Simpson; 2, F N Parker.

Six garden roses, two varieties—1, H. O. Simpson; 2, F. N Parker.

Six buttonhole roses—1, Mrs. P. A Gibbs; 2, F. N Parker.

Three single roses in a vase—1, F. N. Parker.

Three white or cream roses—1, Mrs. P. A. Gibbs.

Three yellow roses in a vase—2 Mrs. P. A Gibbs.

Three pink roses in a vase—2, Mrs. P. A. Gibbs.

Three red roses in a vase—2, H. O. Simpson.

Three roses, any other color—1, Mrs. P. A Gibbs; 2, Fred Taylor.

Three roses in a vase—2, Mrs. E C. Crow.

Three roses, new varieties—1, F N. Parker; 2, H. O. Simpson.

One rose, new variety—2, H. O. Simpson.

One rose grown on maiden plant—1, F. N. Parker; 2, H. O. Simpson.

Bowl of roses—1, Mrs. P. A. Gibbs; 2, N. Chamberlain.

Basket of roses—1, Fred Taylor.

Basket of climbing roses—1, Mrs. R. E. Winter; 2, Mrs. F. M. Minifie.

Spray of Polyantha-type rose—2 Mrs. P. A Gibbs.

Bowl of Polyantha-type rose—2, Fred Taylor.

Basket of Polyantha-type rose—1, Fred Taylor; 2, Mrs. H Marshall.

Decorated table, roses only—2 Mrs. E S. Michell, 3, Mrs H. Marshall.

Display of roses—1, Central Junior High School.

Champion rose of show—1, H O Simpson.

Three specimen roses—1, F N Parker; 2, Mrs. F. M. Minifie.

One specimen rose — 2, F N Parker.

Sweet peas, nine varieties—1, W Sanders.

Sweet peas, three varieties, three each—1, A Perry.

Sweet peas, pink, twelve stems—1, W Sanders.

Sweet peas, mixed or any other variety, twelve stems—1, A. Perry; 2, W Sanders.

Sweet peas, bowl—1 N. Chamberlain.

Sweet peas, basket—1, Mrs. H Marshall.

Delphiniums, six spikes—1, Mrs. Nan McKay.

Delphiniums, three spikes — 1 Judge P. S Lampman; 2, Mrs. Nan McKay; 3, Mrs. A. R. Harness.

Delphiniums, one spike—1, Mrs. Nan McKay; 2, Judge P. S Lampman; 3, F. T. C Wickett.

Pansies, twelve blooms—1, Mrs. H Marshall.

Pansies, six blooms—2, Mrs. E S Michell.

Violas, six blooms—1, Mrs. Nan McKay; 2, Mrs. H. Marshall.

Iris, Japanese, six blooms—1, Charles Lee; 2, Mrs. D Swayne.

Iris, Japanese, three blooms—1, Charles Lee.

Iris, English, six blooms—1, Mrs. Swayne; 2, F. N Parker.

Aquilegia, three stems—3, Mrs. H Marshall.

Aquilegia, bowl—1, Mrs H Marshall; 2, Mrs. R. H. Ludbrook.

Aquilegia, basket—1, Mrs. H Marshall; 2, Mrs. R H. Ludbrook.

Canterbury Bells, one stem—1, A. Perry; 2, Mrs. H. Marshall; 3, Mrs. M. Gospell.

Antirrhinums, three stems—1, Mrs. H. Marshall; 2, Mrs. R H. Ludbrook.

Dianthus, any kind or species—1, Mrs. R. H. Ludbrook; 2, F. N Parker.

Lilies, any kind or species—1, A Perry; 2, Mrs R H Ludbrook.

Any other flower, three stems—1, Mrs R H. Ludbrook; 2, A. Perry; 3, Mrs R. E. Winter.

Collection of six perennials—1, Mrs. R. E Winter; 2, Mrs. Nan McKay; 3, Mrs. R. H. Ludbrook.

Bowl of annuals or biennials—1, Mrs. H Marshall; 2, Mrs. R E Winter; 3, Mrs. A. R. Harness.

Bowl of Iceland poppies—1, Mrs. H Marshall; 2, Mrs. R. H. Ludbrook; 3, N. Chamberlain.

Decorated table, flowers other than roses—1, Mrs. B. M Willoughby; 2, Mrs. D. Swayne; 3, Mrs. E. S. Michell.

Color scheme—1, Mrs. E S Michell; 2, Mrs. H. Marshall.

Low arrangement, bowl—1, Mrs. H. Marshall; 2, Mrs. A. R. Harness; 3, Mrs R. H. Ludbrook.

Medium arrangement, basket—1, Mrs. B. M. Willoughby; 2, Mrs. H Marshall; 3, Mrs. R. H. Ludbrook.

Tall arrangement, vase—1, Mrs. B M. Willoughby; 2, Mrs. R. H. Ludbrook; 3, Mrs. H. Marshall.

Large basket of any flowers—1, Mrs. D. Swayne; 2, Mrs. E, S. Michell; 3, Mrs. H Marshall.

Vase of any flowers—1, Miss Bunty McKay.

Collection, three table plants—1, J. Naysmith; 2, Mrs. R H. Ludbrook; 3, Mrs. E. S. Michell.

Collection, three ferns—1, J. Naysmith; 2, Mrs. R H. Ludbrook.

Fibrous begonia—1, Mrs. R. H. Ludbrook.

Pelargonium, any variety—1, Mrs. R. H Ludbrook.

Gooseberries, one plate—1, Mrs. C. A. Chamberlain; 2, A. E. Powell.

Raspberries, one plate—1, George Little; 2, Mrs. C. A. Chamberlain; 3, J. Coates Browne.

Any other fruit, one plate—1, A. E. Powell; 2, Mrs. C. A. Chamberlain; 3, G. Little.

Display, local fruits—1, Mrs. C. A Chamberlain; 2, A E Powell.

Lettuce, two heads — 1, A. E Powell; 2, W. L. Lea.

Cabbage, early, two heads—1, George Little; 2, W. L. Lea; 3, W. R. Nicholls.

Peas, green—1, W. L. Lea; 2, George Little.

Beans, broad—1, George Little; 2, A E. Powell.

Potatoes, any variety—1, W. L Lea; 2, Miss Jean Dunnett.

Turnips, white—2, A. E. Powell.

Beets, round—1, W. L. Lea; 2, W R. Nicholls.

Carrots, intermediate—1, W. L Lea.

Rhubarb, six stalks—1, W. L. Lea; 2, Mrs. C. A. Chamberlain.

Any other vegetable—1, W L. Lea; 2, George Little; 3, J. Naysmith.

Display of local vegetables—1, W. L. Lea; 2, Miss Jean Dunnett.

Display of local vegetables—1, W. L. Lea.

FUNERAL TODAY

SHAWNIGAN LAKE, June 21 — Funeral services for Mrs. Annie Layton, who passed away at Shawnigan on Tuesday afternoon, will be held Saturday, at 2 30 p.m., at St. John's Anglican Church, Cobble Hill. Rev. E. M. Willis will officiate.

Were Judges at Summer Flower Show

Mrs. D. D. McTavish and Mrs. T. M. Knox, who judged the artistic arrangement at the annual Summer flower show of the Victoria Horticultural Society, which will conclude tonight in the Main Building at the Willows, are shown in the above picture. They are standing before the beautiful array of lilies exhibited by Beatrice L. Palmer, Cobble Hill. Though the entries were not as numerous as in previous years, the judges and officials all attested to the quality and beauty of the entries.

Jubilee Directors Congratulated on Courage and Faith

Decision to Go Ahead With Building of New Wing Is Commended at Subscribers' Annual Meeting, Held Yesterday—Able Reports Given

"LET no one say that this is an inappropriate moment to take on the building of a new hospital wing. At the beginning of the war in 1914 we postponed a plan for hospital extension, only discovering our mistake later when the soldiers began to come back and we were suddenly faced with the problem of finding accommodation for the scores of men who had to be cared for. The overcrowding that resulted gave us a lesson that we have not forgotten. I wish to congratulate the present board of directors on their energy and faith in going ahead with the new wing at the present time."

This statement, made by George McGregor, a past president of the Royal Jubilee Hospital, at the annual subscribers' meeting yesterday afternoon at the Nurses' Home, found hearty endorsement from those present. Mr. McGregor spoke as a subscriber on behalf of the subscribers. President Edwin Tomlin, who was in the chair, indicated the board's determination to go ahead with the project.

The new wing is now under construction, and, we hope, will be ready about the end of the year. Enough money is already on hand to cover the shell of the building. But it has to be furnished, and we need $50,000 over and above what is already on hand," said Mr. Tomlin, adding with a smile "In our campaign for funds we intend to be ruthless, relentless and remorseless." The hospital had felt the effects of the financial depression of 1931. But modernization and improvement had gone on, about $50,000 having been spent in new equipment, etc.

PITHY REVIEW

The report of the medical superintendent, Dr. T W. Walker, was a pithy review of the hospital's services for the year 1939. He also noted that this was the fiftieth annual report from the present hospital site. The old hospital, direct ancestor of the existing institution, was founded eighty-two years ago, but this was in another place.

The institution had given increased service to the community. Improvements which had excited favorable comment included renovation of the semi-private section, made possible by the bequest of the late Charlotte Black, R.N., and the old public wards had been remodeled. The action of the board in going ahead with the construction of the new wing was timely, the addition being needed. It should facilitate the work of the hospital. Improved ward facilities would be of great help in the segregation of various diseases. Available accommodation would be increased 12 per cent. Equipment had been kept up and added to.

Hospital days in 1939 amounted to 97,480. Daily average of patients was 267; average day's stay per patient was fifteen, the lower-than-usual figure being due to the work of the registrar, Dr. P. A. C. Cousland, and Miss M. McBride, director of social service, in moving chronic patients to nursing homes.

Maternity cases had steadily increased, with 432 births during the year. Provision was being made in the new wing for ample semi-private ward accommodation, which should, Dr. Walker thought, increase the popularity of the maternity section.

RISE IN PRICES

The report noted that the declaration of war had caused a sharp rise in commodity prices, accentuated by adverse rate of exchange. The immediate effect of this had been postponed by the purchase of large quantities of cotton, dressings, and certain drugs early in the year. Needs were supplied for at least sixteen months. Close supervision was being maintained in all departments to prevent waste.

Dr. Walker also spoke of the new isolation unit, which provided twenty beds for communicable diseases.

The report of the secretary, D. D. Muir, noted admission of more patients in 1939, although the number of days' treatment was less, there being 103 more patients and 1,279 fewer days' treatment. The provincial grant was $1,014 less.

Of outstanding importance in the report of the honorary treasurer, J. Vaughan Roberts, was the statement concerning revenue and expenditure. This showed revenue amounting to $385,474.42, an expenditure of $388,239.81, or a surplus of expenditure over revenue of $2,765.39. Surplus in working capital of assets over liabilities amounted to $46,837.50, the former being $90,574.58, and liabilities being $90,574.58, and liabilities being $43,737.06. Under expenditure, a major item was salaries and wages, $204,756.75. Supplies cost $152,846.18. Under revenue, entries included $231,976.95 from patients' fees and similar services. The hospital gave $200,147 worth of service to indigent cases and free patients. Grants amounted to $130,225.70, being made up as follows: From the Province, $59,990; city of Victoria, $46,655; municipalities, $16,180.75; public health, $7,400.

OTHER REPORTS

Other reports, circulated in printed form, included those of the anaesthesia department, Dr. C. W. Duck; the accountant, Charles Morrison; Dr. S. G. Kenning, active medical staff; dietetics, Elizabeth Lawson; intravenous solution room, E. Scobie; laundry department, D. McDiarmid; maintenance, M. J. Madeley; medical and surgical, Beryl Ferguson; nursing, Miss Lena Mitchell; operating room, M. B. Nelson; pathology, Dr. Gordon A. McCurdy; pharmacy, J. E. Smith; radiology, Dr. H. H. Murphy; registrar, Dr. P. A. C. Cousland; social service, M. McBride; tuberculosis, Dr. F. Kincaid; Senior W.A., Margaret I. Curry; Junior W.A., Elizabeth Ruggles.

DIRECTORS RE-ELECTED

All four retiring directors were re-elected, as follows: Mrs. E. Shepard, Lieut.-Col. Hugh Allan, S. J. Drake and Charles Williams.

Special votes of thanks were passed to the Senior and Junior Women's Auxiliaries, the Daughters of Pity, the Florence Nightingale and Gonzales Chapters, I.O.D.E., the Jubilee Alumnae, and the Victoria and Esquimalt Women's Institutes. The president specially thanked Dr. T. W. Walker, Miss Mitchell and Mr. Muir for their indefatigable work.

H. G. S. Heisterman expressed cordial thanks to the president.

GETS THREE MONTHS

FIELD, B.C., June 21 (CP)—Conrad Bourassa, twenty-seven-year-old French-Canadian from Montreal, was sentenced to three months in Oakalla Penitentiary here yesterday when he pleaded guilty to a charge of subversive action unfavorable to the Defence of the Realm Act. Bourassa was arrested May 30.

Announcements

Superfluous hair, moles, birth marks, etc., removed by Electrolysis. Miss Hanman, specialist, London, England, over twenty-five years practical experience. Recommended by the medical profession, positive cure guaranteed, call for booklet. Phone G 7642, 503 Scollard Building.

Coats relined, cleaning, glazing, and minor repairs included, in special Summer prices. Furs remodeled, any style. Anderson Furriers, 102 Hibben-Bone Building. E 8133. (Formerly of Gordon Furriers).

Silver Tea, under auspices Junior Auxiliary to B.C. Protestant Orphanage at Mrs. F. V. Longstaff's home, 50 King George Terrace, Saturday, June 22, 3 to 6 p.m.

Wedding Stationery — Invitations, Announcements, At Home and Reception Cards etc. For correct styles and quality materials see The Colonist Printing Department.

Recital by Pupils of Beatrice Griffin, A.T.C.M., tonight, Truth Centre, 720½ Fort Street, 8 o'clock. Collection.

An opportunity to purchase your hat at a saving. Straws sharply reduced. Bessie More, 617 Fort (upstairs).

Dr. H. R. Turner, dentist, late of Wetaskiwin, Alta. Now located at 207 Bank of Toronto Bldg. E 3015.

The Old Charming Inn, formerly Oak Bay Hotel. Comfortable rooms, excellent meals. G 0267.

Ticket No. 252 won canary, Monterey P.-T.A. tea. Holder please phone E 7410.

Free—Colonist Song Sheets, Advertising Department.

Kidney Acids Rob Your Rest

Many people never seem to get a good night's rest. They turn and toss—lie awake and count sheep. Often they blame it on "nerves" when it may be their kidneys. Healthy kidneys filter poisons from the blood. If they are faulty and fail, poisons stay in the system and sleeplessness, headache, backache often follow. If you don't sleep well, try Dodd's Kidney Pills—for half a century the favorite remedy. 193

Dodd's Kidney Pills

City & District

Glass Broken—Charles Green reported to police that a number of panes of glass had been broken in his greenhouse on Joseph Street.

Pleads Guilty—A man who pleaded guilty in the city police court yesterday to a charge of being intoxicated on Johnson Street was fined $25, or in default five days in jail.

Pen Stolen—A thief stole a pen and pencil set, valued at $12.50, from the rear of the Andrew Sheret, Ltd., premises at 1114 Blanshard Street, yesterday morning.

Mayor Invited — Mayor Andrew McGavin and the City Council have been invited by the Sooke Community Association to attend All-Sooke Day on July 17.

Six Fined—Four motorists were each fined $2.50 yesterday in the city police court for parking over the hour limit. Two others each paid fines of $2.50 for parking in a prohibited area and night parking.

To Visit East—Hon. G. S. Wismer, K.C., left for the Mainland on Thursday, and will leave Vancouver for Ottawa on Sunday on a brief visit East, it was announced yesterday at the Legislative Buildings.

Annual Outing—The annual outing of the Dickens Fellowship will be held in the grounds of Mr. and Mrs. Simister at Sidney, on Monday, July 1. For information and reservations, phone E 8701, not later than Wednesday, June 26.

Is Remanded—William George McFadden appeared in the city police court for sentence yesterday on a charge of breaking and entering a shop at 1817 Douglas Street, and was remanded until this morning.

Man Missing — Immigration officials reported that William Stevenson, twenty-seven, was missing from a freighter here. Stevenson is described as 5 feet 10 inches tall, 135 pounds in weight, dark complexion and a thin dark moustache.

New Duplex—Kenneth Hemsworth secured a $3,300 city building permit yesterday to construct a ten-room duplex dwelling at 1184 View Street for F. W. Plant. The building will measure 45 by 33 feet, with fir and oak floors and stucco exterior walls.

Zoning Appeal—On behalf of residents of St. Charles Street who object to a plan to convert house number 906 into an apartment building, Herbert W. Davey has written to the City Council that he understands an offer has been made to purchase the dwelling for use as a private residence.

For Assault—Douglas Mann pleaded guilty in the city police court yesterday to a charge of assaulting Victor M. Clarke on June 12 and was fined $10 by Magistrate Harry C. Hall. Clarke swore that Mann struck him at 926 Fort Street during an argument over automobile parts. Mann denied striking Clarke, but admitted that he pushed him.

Foul Chimney—Represented by Patrick J. Sinnott in the city police court, a resident of 616 Avalon Road, pleaded guilty yesterday to a charge of permitting his chimney to take fire. In imposing a fine of $10, Magistrate Hall commented "The fire was a matter of danger to you and others and a substantial expense to the city."

Water Hearing—A hearing to determine the price to be paid by Oak Bay for water from the city will be held by the Public Utilities Commission during the second week in September, according to Mayor McGavin. Since an agreement expired on December 31, 1937, Oak Bay has been paying for water at the old rate of 7.5 cents per 1,000 gallons.

Dies in Hospital—Nelson Jacobson, forty-six years of age, died in a West Coast hospital at Port Alberni yesterday, as a result of injuries sustained while working at the Bloedel Stewart & Welsh sawmill, it was reported by the Island division of the Provincial Police. Inquest was set for 7:30 p.m. on Monday at Port Alberni. Details of the accident were not available.

Extension Encouraging — Word that the wineries would take 350 tons of loganberries this season was received as encouraging intelligence in Saanich growing areas yesterday. Efforts are being continued meanwhile to promote greater use of both strawberries and logans on the domestic market, to reduce the quantity of fruit that may have to be devoted to processing in a heavy yield year.

Law Firms Amalgamate—It was announced here yesterday that the law firm of Harvey & Twining had been amalgamated with the firm of Whittaker & McIlree and from July 1 would carry on general legal business under the name of Whittaker, Harvey, McIlree & Twining. The change was made following the appointment of Major Robert D. Harvey as military judge advocate.

Issue Mining Bulletins—Mineralogical reports by R. J. Maconachie on lode-gold deposits in the Upper Lemon Creek and Whitewater Creek areas of the Kootenay district, and a preliminary report by H. Sargent on the Bedwell River area on Vancouver Island, were issued in printed form by the Provincial Department of Mines yesterday. The Bedwell River report is of special interest on Vancouver Island, dealing with copper and gold deposits in the Clayoquot mining division on the West Coast.

MINISTER IN FRANCE

LONDON, June 21 (CP)—Latest information in London is that Lt.-Col. G. P. Vanier, Canadian minister, is still in France traveling with the French Government. It was said that the minister's wife and family are expected in England shortly.

One of these smart little space-saving pianos is so much more suitable for the modern living-room. World-famous makes are here: Wurlitzer, Nordheimer, Heintzman, Lesage and many others. Prices from

$325

Easy Terms

FLETCHER BROS.

1130 DOUGLAS STREET (VICTORIA) LTD.

Low Sample Bus Fares

Via Pacific Greyhound

Return From Victoria:

Calgary	$32.80	San Francisco	$26.35
Winnipeg	$51.50	Los Angeles	$36.10
Toronto	$73.55	Chicago	$62.15
Montreal	$85.90	New York	$76.30

(Canadian Funds)—Subject to Change Without Notice

LET US HELP YOU PLAN YOUR VACATION TRIP

GRAY LINE TRAVEL BUREAU

756 YATES STREET PHONE EMPIRE 3833

For Fire and Automobile Insurance, Rentals and Real Estate, Consult

ELSIE B. RICHARDS

Suite 7, Metropolitan Building, Opposite Postoffice

PHONE EMPIRE 7722

● SPECIAL ●

FRESH FRYING CHICKENS, Split Ready for Pan. Each 35¢

3 for $1.00

FRESH YEARLING FOWL. Each 35¢

3 for $1.00

Extra Large. Each 65¢ and 75¢

B.C. MEAT MARKET

632 YATES STREET G 1931

EIGHT CANADIANS IN CASUALTY LIST

Two Prairie Airmen Killed in Action, One Wounded and Three Missing

LONDON, June 21 (CP) — The names of eight Canadians appeared tonight on the Royal Air Force casualty list containing 284 names.

The Canadians were:

Killed in action—P.O. Allan Benjamin Angus, Winnipeg; P.O. D. W. W. Morris, Calgary.

Wounded in action—P.O. K. D. Taute.

Missing—L.A.C. R. D. K. Cochrane; P.O. A. H. Deacon, Flt.-Lt. W. Thornley.

Previously reported missing now reported prisoner—P.O. J. T. Glover, Winnipeg; P.O. A. W. Matthews, Lethbridge, Alta. (father lives at Moncton, N.B.).

The list was the largest issued by the R.A.F. and contained the names of fourteen killed in action, eighteen wounded in action, two died of wounds, one previously reported missing died of wounds, nine missing believed killed in action, 139 missing, four missing believed killed on active service, thirty-eight killed on active service, thirteen wounded on active service, seven died of wounds received on active service, seventeen died on active service, one previously reported killed in action now reported prisoner, twenty-one previously reported missing now prisoners of war, two previously reported missing now safe.

LINOLEUM

New Patterns Now on Display

Felt Base Floorcloth, sq. yard 39¢

English Cork Base Printed, sq. yd. 79¢

Dominion Heavy Printed, sq. yd. 98¢

Jaspe Inlaid Linoleum, sq. yd. $1.19

Marble Inlaid Linoleum, sq. yd. $1.39

Heavy Moulded Inlaid Linoleum, square yard $1.59

Champion's, Ltd.

717 FORT STREET

MALAHAT GREEN SLABWOOD

17 INCH LENGTHS Per Cord $3.75

J. E. PAINTER & SONS

613 CORMORANT ST. PHONE G 3541

"Oh, Mary, when will You learn to use Nerve Food"

"You shouldn't be running this cleaner. You ought to be resting in bed. You know that your nerves are all shot. How do you ever expect to get well unless you do something about it.

"I would say that the something is Dr. Chase's Nerve Food. You know as well as I do that this treatment will do you a world of good. You're all run down. Your blood must be anaemic for look how pale and weak you are.

"It's about time for you to get busy and be sure you get the genuine Dr. Chase's Nerve Food. It may be a fine compliment to Dr. Chase's Nerve Food to have so many imitations, but I would hate to depend on any of them when I was sick and rundown."

And so it is by word of mouth that people learn of what can be expected of Dr. Chase's Nerve Food when their systems demand restorative treatment. Since Vitamine B1 has been added to this formula it is even more effective then ever as a means of making the blood rich and red, and restoring the vitality of the nervous system.

There is no use of trying to fight nervous disorders. When you are run down and tired and languid your vital organs are in similar condition.

Why not make a real try for good health by a few weeks treatment of Dr. Chase's Nerve Food. It certainly can be of great help to you in regaining the energy and vigor which makes you feel fine and enables you to enjoy life to the full.

Dr. Chase's Nerve Food

CONTAINS VITAMIN B1

Off for Your VACATION . . .

SHIP BY TRUCK!

To the Lake, Beach or Mountain

LET US CARE FOR THE DELIVERY OF YOUR VACATION EQUIPMENT ANYWHERE ON VANCOUVER ISLAND.

Phone G 8188

ISLAND FREIGHT SERVICE LTD.

514 CORMORANT STREET

PERSONAL ITEMS and SOCIAL HAPPENINGS

Red Cross Given Fifth Ambulance

The generous gift of an ambulance for overseas service is announced in a communication received at Red Cross headquarters from Norman Yarrow, reading, in part, as follows

"It is with pleasure that we ask you to accept the enclosed donation of $1,750 for the purchase of a fully-equipped Red Cross military ambulance, for which vehicle you have been making earnest appeals."

The donation is made jointly by Mr. and Mrs. Norman Yarrow, the firm of Yarrows Ltd., the staff and employees. The following inscription will be placed on the ambulance:

"Donated by Yarrows Ltd, and Employees, Victoria, B.C."

Five of these vehicles have now been contributed locally. The need is still very urgent.

Thanks to the co-operation of the manufacturers, a reduction in cost has been effected, and it is now possible to purchase a fully-equipped ambulance for $1,750.

Weddings

TURNER—BROWN

At the Garden City United Church, at 8 o'clock last evening Rev William Allan united in marriage Marie, daughter of Mr. and Mrs W P. Brown, Whiteside Street, and Mr. Arthur William Turner eldest son of Mr. and Mrs A. Turner, of Colwood. Roses, lilies and fern were used effectively in the decoration of the church, the work of Mrs. J Jones and friends of the bride.

The bride, who was given away by her father, wore a floor-length gown of cream lace, with a sweetheart neckline and a three-quarter-length veil held in place by a coronet of orange blossoms. She carried a white prayer book with satin ribbon streamers and rosebuds. Miss Sheila O'Connor, in a pink net frock, matching doll hat and carrying a Colonial bouquet of blue and white flowers, attended as bridesmaid. Mrs. P. Politano, sister of the bride, was the matron of honor, wearing a blue corded silk hoop dress and tall poke bonnet trimmed with chiffon velvet ribbon and roses. She also carried a Colonial bouquet of pastel-shaded flowers. Mr. Ben Birnie supported the groom, and the ushers were Mr. W Brown and Mr B. Turner. During the signing of the register Mrs. M Pebernat sang "Because," accompanied by Miss Elsie Fryatt, who also played the wedding marches.

Following the ceremony, a reception was held at Skinner's Hall, where Mrs. Brown, in a Queen's blue silk crepe dress, assisted by Mrs. Turner, in a wine-colored ensemble, received the guests. Both wore corsage bouquets of roses. The bride's table, which was covered with a hand-embroidered cloth, a family heirloom, was decorated with Summer flowers and tall silver tapers in crystal holders and centred by a three-tier wedding cake.

Mr. and Mrs. Turner will spend their honeymoon on the Mainland, for which the bride wore a grey coat over a blue and white frock, with white accessories. Upon their return, they will reside at Colwood. Among the wedding gifts was a dinner service from the workers at the New Method Laundry. Out-of-town guests were Miss Nancy Brown, Lowestoft, Suffolk, England, aunt of the bride, and Mrs. Palermo, with her two daughters, from Portland, Oregon.

Women Form Auxiliary to Air Services

A new auxiliary to be known as the Victoria Women's Auxiliary to the Air Services was organized at a meeting on Wednesday afternoon at the home of Mrs. R. H. McDougall, 636 Newport Avenue. Mrs. McDougall was elected president, with Mrs. Harold Johns, secretary, and Mrs. W D Brewster as treasurer.

The first undertaking of the new group will be a garden party on Monday afternoon at the home of Air Commodore and Mrs. A. Earl Godfrey, "Dyke House," View Royal, to which the general public is invited. Anyone desiring transportation is asked to telephone the secretary, Mrs. Johns, G arden 3033.

Thirty-five women attended the meeting and it is hoped to increase the membership. Anyone interested in working for the air force is asked to get in touch with the auxiliary secretary.

P.-T.A. Activities

MONTEREY

Mrs. W. R. Gunn, general convener of the tea held recently under the auspices of the Monterey P.-T.A., has announced that the proceeds of the affair amounted to $68.75. This sum has been given to the Oak Bay Red Cross Society.

JAMES BAY

The James Bay P.-T.A. held a display and tea in the auditorium of South Park School yesterday afternoon. A musical programme, arranged by Miss M. Croft and Miss Mae Murray, was given by the pupils and much enjoyed by the parents and friends present. The numbers included selections by the intermediate choirs; piano solos by Marion Matcham, Dorothy Jackson and Joan Gonnason; military tap dance, June Clarke and Muriel Eastwood; toe dance, Beverley Cox; recitations, Eleanor Lehman, and tap dance, Mildred Cox. Dresses made by the girls of Grade VIII in their home economics class were displayed in a fashion parade. Miss Fraser acted as accompanist throughout the afternoon. Tea was served by the senior girls at tables arranged with bowls of roses. Mrs. J S Akins, the newly-elected president of the P.-T.A., was introduced by the principal, Mr. A A. Campbell, and thanked all those who had contributed to the afternoon's enjoyment. She invited parents and friends to attend the meetings and to familiarize themselves with the activities of the association.

ENGAGEMENTS

SHOPLAND—MOUAT

Mr and Mrs. G. J. Mouat, Ganges, announce the engagement of their elder daughter, Jean Isabella, to Mr Harold Shopland, son of Mr. and Mrs. A. G. Shopland, Galiano Island, B.C. The wedding will take place quietly at the home of the bride's parents on July 26.

BLAKE—WALKER

Mr. and Mrs. W. J. Walker, Stettler, Alberta, announce the engagement of their daughter, Hazel, to Mr Frank Oliver Blake, Sunset Seed Farm, Royal Oak, son of Mrs. A. R Blake and the late Mr. A. R. Blake, "Little Timbers," Riversdale, Bourne End, Bucks., England. The wedding will take place in the Seventh Day Adventist Church, Graham Street, on July 2, at 7:30 p.m.

LOW PRICES ON GENUINE
McCLARY RANGES
$55.50
(Water Jacket $6.50)
EASY TERMS
Home Furniture Co.
825 FORT ST PHONE E 9921
Just Above Blanshard St.

Recent
Excellent
Donations

Continue
Replacing
Our
Splendid
Stock

Some
Unique
Presentations
Embrace
Rare
Fine
Laces,
Useful
Linen
Tea Trays,
Interesting
Example of
Solid

Silver
Teapot
Of
Remarkable
Elegance

Donations gratefully received for Red Cross work in war-stricken countries.

Cash or cheques may be safely deposited in the model bank in our window at all hours when the store is closed.

Those who have cars will greatly assist by bringing in the smaller articles they or their friends will donate.

NO MATTER HOW LARGE OR SMALL —IF IT IS SALEABLE—WE WILL TURN IT INTO CASH!

CHAMOISETTE GLOVES $1.00
White, Biege, Natural
A. K. LOVE, LTD.
708 View Street Up From Douglas

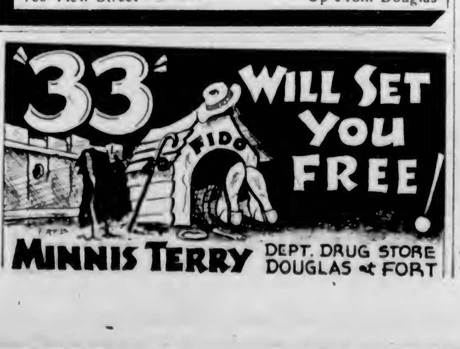

MINNIS TERRY DEPT. DRUG STORE DOUGLAS at FORT

A Recent Bridal Couple

—Photo by Savannah.

MR. AND MRS. JOHN McTAVISH

Whose marriage took place recently at St. Barnabas' Church. The pretty bride was formerly Miss Estelle Macdougall, youngest daughter of Mr. and Mrs. A. Macdougall, "Gorsfield," Dallas Road, and the groom is the only son of Alderman and Mrs. Duncan McTavish, 28 Douglas Street.

Clubs and Societies

Chemainus W.B.A.

The regular meeting of W.B.A. Review No. 19, Chemainus, was held on Thursday evening, in the recreation rooms. The president, Mrs. J. Milmore, welcomed to the meeting Mrs. T. Newman, Mrs. A. Foster and twenty-five other members of Saint Cecelia Review, Nanaimo. Mrs. J Russell Robinson reported on the lawn tea held at her home for patriotic purposes, and asked the consent of the meeting to purchase a second pair of good woollen blankets, one pair having already gone forward. The thanks of the local Red Cross for the first donation were received by the meeting. Following the business session, a one-act comic sketch entitled "Wanted, A Cook," was given. Those taking part were Mesdames James Cook, D. McNichol, R. Savory, H. English, L. McKay, C. Cave and A Murray. Later fifty-two visitors and members sat down to supper, the long tables being arranged with a glass bowl of large pink roses, flanked by tiny silver vases of moss rosebuds, with pink ribbon garlands attached to vases of pink antirrhinums and fern. In the lodgeroom vases of flowers were at all stations, that on the president's table being of red and white antirrhinums and blue delphiniums. Mesdames Robinson and Millmore were in charge of the decorations, Mrs. James Cook convening the programme. Nanaimo workers expressed their appreciation not only through their president's remarks, but by singing "They Are Jolly Good Fellows," and three rousing cheers, with the promise of an invitation for a return visit in the near future.

Y.W.C.A. Board Meets

Reports read at the Y.W.C.A. board meeting yesterday afternoon showed the scope of the activities which have been carried on during the month. Dr. Olga Jardine, the president, was in the chair, and gave an interesting account of the national conference which she recently attended in Hamilton, Ont. She reported that the council had agreed to form a national war service committee to establish hostess houses throughout Canada, on the suggestion of the Dominion Government. Mrs. W. E. Stevenson read the report of the local war service activities and Mrs. A. V. Hamilton gave the travelers' aid and social work committee reports. Mrs. Ross Crane spoke of the success of the dances which have been held on the second Tuesday evening of each month at the Chamber of Commerce for the men of the services. The "get-together" teas held on alternate Sunday afternoons at the Y.W.C.A. Building had proved exceedingly popular, especially among the men who are in the navy, army and air forces, and whose homes are not in Victoria. Members of the girls' clubs had helped in entertainments given by the Y.W.C.A. for the soldiers.

Chemainus Auxiliary

The Chemainus Hospital Auxiliary met on Wednesday afternoon, in the Baptist Church rooms, the president, Mrs. C. G. McInnis presiding. The sewing convener reported having turned over to the secretary thirty-six sewn articles of baby clothing. The president reported the purchases of two special tables for semi-private wards and also special equipment for the doctor's use. The meeting authorized the purchase of an upholstered chair for a private ward. The visiting committee for July and August will be Mesdames G. C. Saunder, G. Read, R. Clegg and R. Robinson. Mrs. J. Russell Robinson kindly consented to act as Red Cross convener for the auxiliary and members obligated themselves to purchase a pair of blankets for the Red Cross. Mrs. J. Wyllie collecting the donations for this purpose. The auxiliary was later entertained at tea at the hospital by the matron.

First Baptist Union

The monthly meeting of the Women's Union of First Baptist Church was held recently with the president, Mrs. N. Phillips, in the chair. It was decided to hold the next meeting at the Gorge Park. The guest speaker, Mrs. A. H. Marrion, was introduced by Mrs. W. P. Freeman. Mrs. Marrion spoke comprehensively on Bolivia and the missionary work accomplished there. The music was provided by Mrs. Q. Tabor.

Presbyterial Executive

The Presbyterial executive of the United Church will meet in First United Church parlors on Friday, June 28, at 2:30 p.m. Mrs. M. Bishop will conduct the devotional period. Arrangements for the September rally will be made and a good attendance is desired.

Witty Kitty

The gay young blade says fast thinking comes naturally to him after the sun sets.

Canadian Club Up-Island Has New Executive

A successful year of activity was reviewed on Wednesday evening at the annual meeting of the Qualicum and District Canadian Club, held at the Qualicum Beach Private School. A slight drop in membership will be met by a drive for new members when the next season opens, and the value of the club in bringing outside contacts to a country district was stressed.

The election of officers resulted as follows: President, Mr. R. I. Knight; vice-president, Mrs. W. M. Wilcox; secretary, Col. A. Playfair; committee, Mrs. H. K. Harrison, Mrs. R. S. Elliott, Mrs. B. Morgan, Mrs. A. Playfair, Miss E. M. Caswell and Mr. H. V. S. Page.

Women Hold Flower Show At Qualicum

QUALICUM BEACH, June 19.—The annual flower show of the Qualicum Beach and District Women's Institute again filled the community hall here with color on Wednesday afternoon, with an unusually high standard of exhibits.

While the number of entries was slightly under that of previous years, the interest was well maintained with especially fine displays of Canterbury bells and roses. Mr. and Mrs. T. J. Gould, Nanaimo, were the judges, and Mrs. R. H. Hodgson the convener of the show.

The following awards were made: Specimen rose, Mrs. J. N. M. Hodgins (1 and 2); bowl of roses, Mrs. J. N. M. Hodgins (1 and 2); rambler or climber roses, Mrs. W. Campbell, Mrs. Ashland; pansies, Mrs. W. Campbell, Mrs. G. Mant; antirrhinums, Mrs. W. Thrall, Mrs. G. Mant; arrangement of flowers in beanpot, Mrs. McDonald, Mrs. G. Mant; delphiniums, Mrs. W. Campbell, Mrs. G. Mant; larkspur, Miss S. P. Stewart, Mrs. E. Stewart, bowl of Summer flowers, Mrs. A. D. Muskett, M. Pinckard; clarkia, Mrs. A. D. Muskett, Mrs. W. Campbell; sweet peas, Mrs. G. Mant, Mrs. Ashland; Canterbury bells, Mrs. W. Thrall, Mrs. W. Campbell; open class, A.O.V., Mrs. A. D. Muskett, Mrs. G. Mant; children's collection of wild flowers, Connie Dougan, Rose Parker, Lawson Trophy, Mrs. G. Mant, Mrs. J. Dougan runner-up; and poster competition for school children, Betty Bryan, William Parker.

Nurses Sail For Service In War Zone

AN EASTERN CANADIAN PORT, June 21 (CP)—Wedding bells were ringing for many other girls in the Dominion when nursing sisters of the Royal Canadian Army Medical Corps sailed away with the fourth flight of Canada's overseas forces.

These young women, who turned their backs on romance for the rigors of hospital work in Britain or the war zone, left Canadian shores with light hearts. They gathered on the decks of the transports and sang with the soldiers as the ships sailed away.

The first group of nursing sisters to go overseas since war broke out, they formed the most highly trained group of all the specialists in this contingent. Each of them has spent at least three years in a hospital training school. Many have had experience serving in hospitals or in private practice.

Their smart blue uniforms contrasted with the drab battle dress of the soldiers as they lined the transport's rails. Although they were prohibited from leaving the ship during the two and one-half days it lay in harbor, the nursing sisters were the happiest group aboard any of the transports.

Most of the nursing sisters in this contingent are in their twenties. All of them are attractive. Each holds rank equal to that of a lieutenant, which entitles them to a salute from servicemen of lower rank. However, even field officers rarely fail to pay the compliment to the nursing sisters.

RED CROSS

BRENTWOOD

The Brentwood unit of the Red Cross Society held a well-attended meeting in the Brentwood W.I. Hall on Thursday. Plans were made for a garden party at "Dunmora," the residence of Mr. and Mrs. G. H. May, Mount Newton, on July 10. Conveners were appointed for superfluities, basketry, home cooking, games, etc. A donation of $10 toward blankets was gratefully received from the Brentwood Athletic Building Co. Tentative plans were made for this unit to sponsor a home products booth at the Red Cross garden party at Government House.

SALT SPRING ISLAND

In addition to the ordinary amount of work accomplished during the Winter months, and shipped by the Ganges Red Cross Unit, the following articles were sent off last week in response to the recent appeal: $19\frac{1}{2}$ pairs new blankets, 12 pairs used blankets, 5 quilts, 136 men's, women's and children's garments.

At a recent committee meeting of the Red Cross, Mrs. A. J. Shipley tendered her resignation owing to her leaving Salt Spring Island in a few days to make her home in Victoria. Her position as work-room convener has been taken over by Mrs. M. B. Mouat, with Miss M. Lees, assistant for knitting.

FETE AT "STRANGEWOOD"

"Strangewood" on Marine Drive, Gordon Head, the beautiful residence of Col. and Mrs. S. L. McMullen, is to be the scene of the coming week's big Red Cross event. Many unique attractions are promised, including competitions and prizes of the most delightful character. A special bus will leave the Vancouver Island Coach Lines depot at 3 p.m. on Wednesday, June 26, day of the fete, and it is confidently expected that there will be a large gathering from all parts of Greater Victoria.

ELK LAKE

The lovely gardens of Dr. H. R. Maurer and Mrs. Maurer, Piedmont Avenue, were gay with visitors yesterday afternoon, when the newly-formed Elk Lake Red Cross Unit held a silver tea in order to raise funds to buy clothing for refugee children. Mrs. Maurer welcomed the guests, and Mrs. F. Reeves convened the arrangements, assisted by Mrs. H. Smith and Mrs. De Gallier. Those assisting in serving were Miss V. Maurer and the Misses Mavis and Heather Hughes. The affair was well patronized and over $30 was realized.

BAMFIELD UNIT

At an executive meeting of the Bamfield Unit held recently, it was decided to hold a salmon Derby to raise funds. Mrs. Gallagher, the work chairman, stated that 376 articles had been made by the workers, including sixty pairs of socks and thirty-four sweaters. One hundred and eight articles of clothing had been donated for the refugees. Twelve blankets had been sent in and $26 in cash for the blanket fund.

ANNUAL FETE

The annual garden party of St. Saviour's Parish will be held on Wednesday afternoon, July 3, at the home of Mr. and Mrs. George McTavish, 733 Lampson Street. Archdeacon Robert Connell will open the party at 3 p.m.

Y.P.S. NEWS

CONFERENCE DELEGATES

At the special executive council meeting of the U.C.Y.P., held on Wednesday in the Y.M.C.A., the grant to delegates to the Calgary conference was doubled. Those considering attending were asked to inform the president, Mary Loudoun, before June 26.

SUNSET INN

Guests registered at the Sunset Inn, Qualicum Beach, last week include: Capt. A. W. Barton, Dashwood; Mrs. W. T. Williams, Victoria; Mrs. J. Reynolds Tite, Miss Elizabeth Keeling, Vancouver; Mrs. E. Zarn, Mrs. E. J. McMaclin, Mrs. L. Gray, Hollywood; Mr. and Mrs. E. H. Rowntree, Vancouver, Donald Rowntree, Vancouver, Mr. and Mrs. H. G. D. Paul, Rangoon; Miss E. Hardisty-Smith, Montreal; Captain and Mrs. P. L. Brown, Hongkong; Mr. and Mrs. B. W. Healy, Vancouver; Miss P. Wilcox, Saskatchewan; D. H. Frith, Victoria; Colonel and Mrs. T. Leslie, Vancouver; H. Salmon, P. Lindsay, Mrs. Davidson, Mrs. Prescott, Victoria, Dr. and Mrs. Howes and Betty, Portland; Mr. and Mrs. Walter Cranston, Miss Margaret Cranston, Boise, Idaho; J. T. O'Bryan, Miss Patricia O'Bryan, Vancouver.

BARGAIN HIGHWAY AND ARCADE BUILDING ANNEX

Bargain Highway Value Leaders For Today's Shoppers

WOMEN'S AND MISSES' SHEER DRESSES, Special .. $1.98
Cool, Inexpensive Dresses that are extremely smart in every style and feature—and a pleasing array of colors and patterns. Included is the new "Neon" fabric—fast color and unshrinkable. Sizes 14 to 20.

MISSES' COTTON "HOODEE" DRESSES
Something New and Different. Each $1.59
Ideal Dresses for beach and vacation wear. Made in the new California coat dress style, with button front and shirred waist and topped with an attached hood that may be folded down and used as a collar. Bright, cheerful colors and patterns. Sizes 14 to 20.

GIRLS' RAYON PANTIES
For 8 to 14 Years. A Pair 25c
Panties of good quality rayon, plain and fancy weave. Tearose and white.

GIRLS' BROADCLOTH SLIPS
For 2 to 14 Years. Each 39c
Slips of wear resisting cotton broadcloth with built-up shoulders and trimmed with cotton lace. White or peach.

CHILDREN'S "TRAINER" PANTIES
Special, a Pair 19c
Panties of Summer weight cotton with interwoven rayon stripe. They are neatly finished and very serviceable. Sizes for 6 to 14 years.

MEN'S SMART SPORTSWEAR

POLO SHIRTS—"Penman's Make" of medium-weight cotton. "V" or crew neck and short sleeves. Plain green, blue, maroon and white. Small, medium and large. Each 59c

POLO SHIRTS of medium-weight cotton crash, fashioned with collar attached and short sleeve. Plain blue and green. Small, medium and large. Each 98c

MEN'S SUN HELMETS of a good grade, with vent holes and adjustable inside strap. Tan, silver, fawn and white. Each 25c

POLO SHIRTS of heavy knit, open weave cotton, with zipper or laced fastening. Short or long sleeves. Green, canary, blue and white. Small, medium and large. Priced at $1.49

MEN'S COTTON CAPS—Very cool for Summer wear. Plain shades of green, blue and white—or assorted fancy patterns. Sizes 6⅞ to 7½. 29c

MEN'S ANKLE SOCKS—A popular sock for sports. They have elastic tops and shown in a selection of shades and patterns. Sizes 10 to 11½. A pair 29c

Kedettes

Beat the Heat
Whether you enjoy sitting in the shade or dashing about, your feet will relax in these soft, cottony summer washables. Gay colors—trim fit.
Sizes 3 to 8. A Pair $2.25

DOMINION "KEDS"
A perfect Summer shoe, with soft, pliable uppers and non-skid crepe sole. leather insole. Black or brown. Sizes 6 to 11. A pair $2.95

SHOES At Low Prices
For Men, Women and Children

WOMEN'S SADDLE OXFORDS
With red rubber soles. White with brown alligator trim. Ideal for sports or beach. Sizes 3 to 8. A pair $2.95

CHILDREN'S ELK SANDALS
Brown, smoke or white, with rubber soles and leather insoles. Sizes 5 to 7½—8 to 10½ and 11 to 2. According to size. Pair 98c, $1.19, $1.29

CHILDREN'S ELK OXFORDS
With best grade rubber soles and leather insoles. Brown, smoke and two-tone brown. Sizes 8 to 10½ $1.39 11 to 2 $1.59

CANVAS RUNNING SHOES—Special, Today Only
For men and boys. Black or brown with heavy soles, ankle pads and reinforcing side straps. Sizes 1 to 5, special 79c Sizes 6 to 9½, special 89c

BOYS' BARGE SHOES
With thick crepe soles. Black or brown. Sizes 1 to 5½ $2.95

DAVID SPENCER LIMITED

SEE FRIDAY'S COLONIST FOR
BIG FOOD VALUES
SAFEWAY
4 STORES TO SERVE YOU

Choose Your Coat Now In Our June
FUR SALE
Buy Before Prices Rise
We Will Hold Your Coat In Free Storage
FOSTER'S FUR STORE
753 YATES STREET

Social Activities and Notes of Personal Interest

Social and Personal

Shower for Bride-to-Be

Miss Ada Adams, who is to be married to Mr. W. Trace at St. John's Church this afternoon at 3 o'clock, was the guest of honor at a surprise miscellaneous shower held recently at the home of Mrs. Harold Humber, 584 Niagara Street. Miss Adams and her mother were each presented with a corsage bouquet of white and pink carnations and sweet peas. Summer flowers and pink streamers were used to decorate the living-room. The gifts were hidden in a wishing well covered with trailing ivy, honeysuckle and moss and were drawn up by an old oaken bucket. Mrs. MacKay and Mrs. George Locke won the guessing games. A buffet supper was served. Mesdames C. Hulbert, M. Pledger, G. Folsy and Misses Barbara and Edith Hammett assisted in serving. The invited guests were Mesdames B. Adams, Clifford Brown, Ritchie, McKay, Smith, Locke, J. T. Cockings, A. L. Humber, T. Smith, H. Sullivan, M. Patterson, J. Peppin, Richards, A. Sartin, E. Rundell, N. Mottershead, C. Hulbert, R. Rawlinson, G. Folsy, M. Pledger, Brown, J. Casey, Misses B. Trace, L. Trace, J. Menzies, E. Adams, E. Brown, V. Casey, B. Hammett and E. Hammett.

• • •

Shower for Miss Schwengers

In honor of Miss Helen Schwengers, whose marriage to Mr. R. Sinclair will take place on July 1, Miss Betty Gould and Mrs. Jack Cuzner entertained at a kitchen shower last evening at the home of Mrs. Cuzner's parents, Mr. and Mrs. H. A. Carney, 521 Linden Avenue. The gifts were presented in a basket decorated in colors of cream and green, and a corsage bouquet for the guest of honor comprised pink carnations and mauve sweet peas. The tea table was centred with silver candelabra and cream tapers, and presiding at the tea urn was Mrs. Howard Sturrock. Anturrhinum and clarkia were arranged throughout the rooms. The guests were Mesdames Howard Sturrock, Denis Humphries, F. Waring, Ian McCallum, I. Rycroft, P. Brown, Misses Eve Lytton, Verna Beck, Helen Peden, Helen Parker, Kay Cullum, Margaret Vantreight, Vivienne and Patricia Pennock, Nan Hutton, Patricia and Doreen Cattroll and Ella Dryden.

• • •

Pre-Wedding Shower

Mrs. P. W. Richards and Mrs. A. H. Plows were hostesses at a shower on Thursday evening at the home of Mrs. Plows, Cook Street, in honor of Miss Thelma Rolfe, whose marriage will take place in July. The gifts were concealed in a model of the City Hall. Supper was served from a table covered with a hand-crocheted lace cloth, centred by a silver bowl of coreopsis and fern. Yellow candles glowed in silver candlesticks. Mrs. V. Rolfe and Mrs. R. Ozard presided at the table. A contest held during the evening was won by Mrs. Palliser and Mrs. W. Peters. The guests were Mesdames Rolfe, R. Ozard, N. Grant, R. Green, W. Tippett, W. Peters, W. Geddie, J. Jones, C. Gray, C. Palliser, W. Jeeves, R. Jeeves, F. Jeeves, J. Archer, C. Ozard, W. Cowell (Sidney), D. Barraclough, F. Townsend, and Misses I. Jenne, P. Anderson, B. West, T. West, E. Gray and D. Jeeves.

• • •

Presentation Made

A pleasant little ceremony took place after the regular practice of the First United Church Choir last Thursday evening, when Miss Helen Hunter and Mr. Neil Perry, both of whom are members of the choir and whose wedding will take place at the First United Church on Saturday, June 29, were made the recipients of a handsome silver tea service, the gift of their fellow members. The president, Miss M. Simpson, made the presentation and conveyed the good wishes of the choir to the prospective bride and groom. Miss Hunter and Mr. Perry made suitable replies. Mrs. C. A. Goodwin presented Miss Hunter with a corsage bouquet, and Mr. Perry with a boutonniere. Refreshments, served by Mrs. C. A. Goodwin, Mrs. W. Wright and Miss M. Mitchell, brought the evening to a happy conclusion.

• • •

Leave for Calgary

Miss Lena Mitchell, director of nursing at the Royal Jubilee Hospital, will leave today for Calgary, where as one of the twelve delegates from British Columbia she will attend the national convention of the Canadian Nurses' Association, to be held from Monday to Saturday next. Two other Victoria nurses will attend the convention in unofficial capacity, Miss Ethel Gray and Miss E. Morrison. Miss Grace Fairley, lady superintendent of the Vancouver General Hospital, president of the National Society, will preside at the main sessions, which will be held in the Palliser Hotel. Delegates will be present from all parts of Canada.

• • •

Presentation Made

Members of the W.A. to the P.P.C.L.I. held a farewell party on Thursday evening at the home of Mrs. Frank Ross, Esquimalt Road, in honor of Mrs. S. Mitchell, who will leave tomorrow for Winnipeg. Mrs. Mitchell was presented with a corsage bouquet of yellow and pink sweet peas by Mrs. W. H. Wood, and later in the evening with an Eversharp pencil, a gift from the auxiliary members. Court whist was played and the prizes were won by Mrs. A. Spiers and Mrs. A. Bethel. Supper was served under the convenership of Mrs. Jack Edwards. The usual knitting meeting will be held on Monday at the home of Mrs. Ross, 909 Esquimalt Road.

• • •

Surprise Shower

Miss Hilda Ham was the guest of honor at a surprise miscellaneous shower given for her at the home of the Misses E. and L. Harding. The room was effectively decorated in colors of mauve and white. Upon her arrival, the bride-to-be was presented with a corsage bouquet of pink carnations and mauve sweet peas. Games and contests were won by Misses Doreen Morris and Marion Dale. Miss F. Tatham assisted the hostesses in serving refreshments. The guests were Mesdames F. Ham, F. Harding, W. Holmes; Misses M. Todd, E. Grist, E. Porter, M. Dale, D. Morris, M. Smith, F. and E. Tatham, E. Alexander, M. Fletcher and E. Ham.

• • •

Entertains Friends

Mrs. S. Wiseman was hostess on Thursday evening at her home on Foul Bay Road, in compliment to Mrs. F. Graves and her daughter, Mrs. H. Lines, who are leaving next week for Winnipeg. During the evening cards were played, the winners being Mrs. F. Graves, Mrs. P. Smith, Mr. W. Bridges and Mr. P. Smith. The winners of the traveling prizes were Mrs. F. Graves and Mr. D. Morrison. Those present were Mrs. F. Graves, Mrs. H. Lines, Mrs. G. Stacey, Mr. and Mrs. P. Smith, Mr. and Mrs. W. Bridges, Mr. and Mrs. D. Morrison, Mr. and Mrs. G. E. Lewis, Mr. and Mrs. S. Wiseman, Miss Hilda Wiseman and Master Stanley Wiseman.

• • •

Tea Held

A tea was held on Thursday afternoon for all graduates of the Home Service Training Course under the Dominion-Provincial Youth Training projects at the Practice House, 1230 St. Patrick Street. About fifty of the seventy girls who have graduated since 1937 attended the party and were received by Miss Muriel Johnson, teacher and director of the Practice House, Mrs. Pretty, who is in charge of the house, assisted. The present class, which graduates this Summer, served tea, Mrs. John Baxter presiding at the charmingly arranged table.

• • •

Auxiliary Entertained

Mrs. A. Brendon, house mother of the Children's Aid Society, was a tea hostess yesterday afternoon at her home at the Gorge, when she entertained the sewing group and executive of the W.A. to the Children's Aid Society. The sitting room was prettily arranged with Summer flowers. On behalf of the guests, Mrs. J. T. Boulton, president of the W.A., expressed thanks to Mrs. Brendon for her hospitality.

• • •

Return to Portland

Mrs. M. Anderson and her daughter, Miss Cora Anderson, who have been spending a week at the Angela, returned yesterday to their home in Portland, Ore., and Miss Amelia Sanson and Mrs. Margaret Nixon, of the same city, have arrived to enjoy a few days of golf on the local courses.

• • •

Bridge Hostess

Mrs. E. H. M. Foot was hostess at a bridge and mah jong party yesterday afternoon at her home in Uplands, in honor of Mrs. W. Barlow, who is here from Calgary, visiting her sister, Mrs. J. L. Ford, Linden Avenue.

• • •

Arrives From England

Mr. and Mrs. Harold Calvert's little daughter, Maureen, has arrived from England to visit her grandmother, Mrs. Homer Dixon, at "Cherry Bank," Quadra Street. Mr. and Mrs. Calvert are at present in London.

• • •

Staying at "Buncrana"

Mrs. C. E. Thomas, Vancouver, who has been the guest of Mrs. B. R. Ker, Windsor House, is now visiting Miss Gladys Irving and her sister, Mrs. Arthur K. Mitchell, "Buncrana," Terrace Avenue.

• • •

From Ontario

Mr. and Mrs. C. H. G. Mann have arrived from Fort Frances, Ontario, and are spending a vacation with Mr. Mann's parents, Mr. and Mrs. W. C. Mann, 2483 Currie Road, Oak Bay.

• • •

Returning to Edmonton

Mr. and Mrs. James Henderson and Mr. Ian McGavin, who have been staying at the Angela during a month's holiday visit in Victoria, are returning to their homes in Edmonton today.

• • •

In Hospital

Friends of Madame Olga Radin will be sorry to learn that she is a patient in St. Joseph's Hospital as the result of an accident in which she broke an ankle.

• • •

Back From Guelph

Miss Cynthia Yarrow, elder daughter of Mr. and Mrs. Norman Yarrow, has graduated from Macdonald College at Guelph, and has returned to her home on Foul Bay Road.

• • •

Week-End at Sooke

Miss Hazel Clark, Miss Margaret Pappay and Miss Marion Carmichael, all of Vancouver, were the week-end guests of Mr. and Mrs. Alex. M. Manzer, Sooke, V.I.

• • •

Returns Home

Mrs. Lorne A. Campbell, who has been in the East for the last three months, has returned to her home on St. Charles Street.

• • •

Returns From California

Mrs. B. S. Heisterman has returned to her home on St. Charles Street, from a month's visit with friends in California.

• • •

In Montreal

Mrs. John A. Logan, Victoria, is residing with her son, Mr. Campbell Logan, 4872 Cote des Nieges Road, Montreal, until the Autumn.

• • •

Here From Seattle

Miss Ida MacMillan has arrived from Seattle to spend a week with her uncle and aunt, Mr. and Mrs. J. T. Jones, 1016 Bewdley Avenue.

• • •

Returns From Vancouver

Mrs. A. S. Gore, who has been visiting in Vancouver, has returned to the Angela.

• • •

Here for Honeymoon

Mr. and Mrs. Ralph Rivet are a honeymoon couple from Chico, Cal., who are staying at the Angela.

A Charming Victoria Bride

— Photo by Robert Fort.

MRS. ROY WATERS
Formerly Miss Doris Irene Clarke. Photographed in Her Wedding Gown After Her Marriage, Which Took Place Recently.

Women's Institutes

LUXTON—HAPPY VALLEY

The Luxton-Happy Valley Institute held a silver tea in the Luxton Hall on Wednesday afternoon, the proceeds to be given to the Belmont unit of the Red Cross. Mrs. E. R. Barnes, from Niagara Falls, Ontario, a survivor of the liner Ss. Athenia, related her experiences. Mrs. J. Gill sang two solos, "Trees" and "The Old Refrain," and Miss Elaine Gill played a selection on the piano, entitled, "The Serf." The next meeting of the institute will be held at Luxton Hall on July 2.

Alumni Dance Draws Crowd

Climaxing a successful season of social events, the Victoria High School Alumni Association held its final dance last night at the Crystal Garden and attracted a large crowd.

The graduating students of the Victoria High School were given special welcome and shared in the dancing.

Ray Whitehouse, V.H.S. student, who was awarded the Leadership Cup, symbolic of the best all-round student of the school, was presented with a one-year complimentary membership by the newly-elected president of the alumni, William Hole.

Added features during the enjoyable evening were vocal solos by Miss Maxine High, and jitterbug dances by four couples of the alumni association.

Miss High's songs were "Who's Sorry Now" and "Say It." Members of the dance teams were Waveney Bishop and Douglas Hill-Tout; Marcia Beach and Jack Valo; Thelma Myers and Bob Luxton and Pat Sommer and Donald Hughes.

The committee in charge of the affair included Jack Valo, chairman; Ross Brown and William Hole.

Anglican Young People

ST. MARK'S

The last meeting of the year was held by St. Mark's branch on Tuesday, with the president, Eileen Cross in the chair. It was decided to hold a flannel dance on Wednesday, June 26, in St. Mark's Hall. The annual beach party will be held at Island View Beach on July 6, the members first meeting at the hall at 7.45 p.m.

Lost Sunrise

by KATHLEEN NORRIS

(Copyright, 1940, by Kathleen Norris)

CHAPTER XXXVI

It was all like a dream. It was like a dream to go upstairs and find Sheila asleep with a smile like that of a sleeping child on her face, to think the fearful thoughts that Gwen was thinking and to know that Sheila right here on the adjoining bed had no faintest conception of them. Sheila would go on to Washington with Link, and everyone there would admire the beautiful Mrs. Baker.

Gwen felt dazed and tired. If her thoughts slipped away for a few seconds, it was only to return with a fresh sense of shock and incredulity. She couldn't have promised to marry Van Bellamy! It couldn't have been true that only an hour ago she had held in her hand the fatal note; that note whose existence had haunted her, had filled her soul with fear since Friday night. It was destroyed now, forever, and everything she had hoped and planned in the months since Dick had gone away had been consumed with it. It was as if a part of her living heart had been cut away.

The next day in the office, she found a letter from Dick. He had had her joyous confident letter, he could not believe that things might really be coming their way, he wrote.

"Gwen, I've not let myself think how much I want you! Do you know what I do now? I go down to the railway station where your train will come in from London and walk about it and imagine that the time has come.

"I've looked at apartments," the letter went on. "One is quite nice, two pounds a week, and coal found. Not so bad? It's only two rooms, but we could use the attic, she says. The other is simply a pip, four rooms, one enormous, and looking out on such a nice street, and only one flight up, but she wants three pounds ten. However, I think I can get her to come down. Gwen, was anyone ever married before, feeling this way? It seems to me the old world would have split open with excitement if this is the usual thing. I look at the married doctors, men of my age, at the hospital, and just wonder and wonder. You've made life a thing to wonder about."

She sat for a long time looking into space, the letter in her hands. After a while she began to answer; tore the pages up. She began again; again it would not do. After a while she wrote five lines, signed them "Gwen," and sent them off.

After the election, Sheila and Link went away to Pebble Beach for a ten day's rest. They took the baby with them, with Tryrena's sister as nurse. Gwen was to go down and join them for a long week end. But she wired them on Friday that she could not make it, and when Sheila came back her first puzzled question was about Gwen. She perceived from her mother's manner and from the expression of the home group that something was wrong.

"What is it?" she demanded. "How's Gwen?"

"She's out. She was here a few minutes ago," Mrs. Washburton said. "She had to go downtown."

"Home at three o'clock in the afternoon? She's sick!" Sheila exclaimed anxiously.

"No." Mrs. Washburton had obviously been crying. Now her eyes watered again. "Come sit down, Sheila, you must be dead. No, she's left the office," she said. "She only told Dad and me at breakfast this morning. She's going to be married to Mr. Bellamy this afternoon."

"She—what!" Sheila exclaimed. She was seated now by the sitting-room stove. Mrs. Washburton, seated opposite, had little Fanny in her arms. Sheila's eyes never left her mother's.

"What about Dick Latimer," Link asked in his kindly, understanding voice, ending a long moment of dead silence.

"She's written him that it's all off," Peter offered.

"I don't know what's got into her, it doesn't seem like Gwen," the elder Peter said. Sheila seemed incapable of speech.

"It was at breakfast," Mrs. Washburton added, "that she said very quietly to Dad and me that Mr. Bellamy was in town and that she wanted to be married in the house at five o'clock, and they would go afterward to Sacramento. He was here Sunday and the Sunday before, and Dad said once or twice that he didn't like it much—a man of that age paying attention to our Gwen! But we never dreamed—! Seems she didn't notify the office that she was leaving until last night; he had dinner with us, and afterward he and Gwen went for a walk, and I suppose they arranged all the details then. Anyway, Doctor Stockbridge is coming here any time now, and I've telephoned a few of the family. It's all so different from your lovely little wedding, dear—"

"But I don't understand!" Sheila said in the first pause. "It doesn't seem like Gwen! She can't—Link, she oughtn't to marry Van Bellamy!" she protested passionately.

"No, I don't think she should," Link agreed slowly. "He's—oh, he's all right, I suppose," he conceded, "but he works for that gang of crooks, and he's mixed up in some pretty queer cases!"

"But Link, what can we do?" Gwen's mother demanded despairingly.

"Here's what she said at breakfast," Peter contributed. "She said that she'd made up her mind—and if there was going to be any fuss she'd be married in Sacramento."

"But—but she couldn't!" Sheila protested. "She can't love him! She told me herself how he bothered her. He's spoiled and he's selfish and he's jealous; she said so herself!"

"She's free, white, and twenty-one," Link reminded them soberly.

"She's been looking something awful," Peter said. "For about a week—well, I've never seen Gwen look the way she does! She cries all night, I guess. When she told us she was going to be married we were all stunned, and it was Tryrena who spoke up and said, 'Well, I hope you-all's going to be the happiest woman in the world, you sure did get a handsome-looking man,' and Gwen burst out crying and jumped up and kissed Tryrena, and then of course we all said something—we said whatever we could—"

"Mother, how much money have we, all of us? How much money have you, Link?" Sheila suddenly demanded. "Let's send her off—let's ship her off to Scotland—now—tonight!"

"Darling, you can't do that," Link remonstrated.

"There's no use arguing with Gwen," Peter said; "she's made up her mind. I don't know why she's doing it, and I'll be darned if I think she does, but you can't change her now!"

"He's bullied her into it," Sheila said, very white.

"Here they are!" Peter warned her. Immediately afterward Gwen, followed by Van, came in.

(To Be Continued)

British Children Will Be Given Homes Here

Canada Prepares to Receive 10,000 Youngsters —Private Schools Coming to Dominion— Careful Study Given to Housing

OTTAWA, June 21. (CP).—Organization work is being completed so that Canada will be in a position to give a kindly welcome to all the children the British Government may wish to send to this Dominion, the Resources Minister, Hon. T. A. Crerar, told The Canadian Press tonight.

Some weeks ago, he explained, Canada offered to receive any children the United Kingdom Government wished to move to this Dominion, away from the dangers of hostilities.

At that time the reply was that children could only be moved with the consent of their parents or guardians, and no further official information has been received.

A report from London today said crowds of parents were appealing for information as to how they could send their children to Canada, and no doubt further proposals for moving them soon will arrive.

In the meantime, F. C. Blair, director of immigration, has been holding meetings with railway officials arranging for special trains, with sleeping accommodation and diners, to move the children to various Canadian centres as soon as they reach this country.

Directions will be given to the child welfare officers of the Provincial Governments regarding numbers of children to be placed in each centre. Responsibility for placing the children in Canadian homes will rest on Provincial officers.

MANY APPLICATIONS

Senator Cairine Wilson, Ottawa, chairman of the National Committee of Refugees, now concentrating on appeals for homes for British children, said applications were pouring in and the estimate that already suitable homes for 10,000 children had been surveyed was conservative.

The Canadian Welfare Council, of which Miss Charlotte Whitton, Ottawa, is head, is co-ordinating the work of the provincial welfare organizations and indications are that once the children arrive they will be in happy environments from the start.

"In Canada," said Senator Wilson, "the most advanced opinion is that it is better for children to live in private homes as near as possible in the same environment to which they have been accustomed, than to place them in institutional homes.

"In Britain they favor institutional homes, and some English women, with whom I have discussed it, expressed surprise that we favored private homes.

"A great deal of voluntary assistance will be necessary to aid social workers of Provincial Governments investigate the private homes to see which are suitable for the children."

SUITABLE HOMES

Senator Wilson said the children would remain in shelters and private school buildings for a few days after their arrival in the Dominion. There they will be studied before being placed in the most suitable homes.

"Hundreds of applications are coming in to us," said Senator Wilson. "I think more people are asking for girls than boys. Some want a boy and a girl."

When an applicant wants more than one child, it will probably be better to place children from one family together, she believed.

"I do not expect many children will be over twelve years. The British Treasury, to conserve sterling, refuses to release more than £2 for each child, even though the parents may wish to give them more. Thus the Canadian people will have to assist financially.

SCHOOLS TO MOVE

"Many private schools are planning to move to Canada. As the private schools in Canada are mostly closed for the Summer holidays some fifty of them have offered to remain open for the British children."

Senator Wilson added that since the depression many Canadian private schools have been only half-filled, so they will be able to give room permanently for some of the refugee visitors. In other schools new arrangements will have to be made when the school terms open in the Autumn.

ST. PAUL'S CHURCH

At St. Paul's Naval and Garrison Church tomorrow the Holy Communion will be celebrated at 8 a.m. Ven. Archdeacon Robert Connell will be in charge of Matins 10.30 a.m. and Evensong 7.30 p.m. and will preach at both services.

Clearance of All
SUMMER HATS
AT THE BARGAIN BASEMENT
Regardless of Former Prices, Are Offered at $1.00
PLUME SHOP, LTD.
747 YATES STREET

SPECTATOR PUMPS
Blue and White, Brown and White, Black and White, in all sizes.
$6.95 and $7.95
MUNDAY'S
1203 DOUGLAS STREET

"Killer" Has Easy Victory
An easy victory over congested nasal passages, caused by cold in the head, is now possible by putting a few drops of KOLD KILLER in each nostril. It's the modern treatment. 29c and 49c at all Cunningham Drug Stores and other drug stores.

OVERALLS, from 39c
BEACH SUITS, 2 to 6
SUN SUITS, 12 to 14x
The Stork Shop
851 FORT ST., Near Broad G 2661

WE CLEAN AND BLOCK MEN'S HATS
75c Each
Pantorium DYE WORKS
Of Canada
FORT at QUADRA E 7155

ELECTRIC
RANGETTES AND HOTPLATES
FOR SUMMER COOKING
B.C. ELECTRIC

Take Advantage of Our SUMMER SALE
Half-Price Reductions in All Lines
Lucien Moune't
1114 BROAD STREET G 3045

A LARGE AND COMPLETE STOCK OF
LAWN SPRINKLERS
TO CHOOSE FROM
Prices From $1.00 Up Hose Nozzles From 35c Up
Garden Hose in 50-Foot Lengths, Coupled, From $4.15 Up
McLennan, McFeely & Prior, Ltd.
1400 GOVERNMENT ST. Private Exchange Connecting All Depts. PHONE G 1111

PICTURES NEATLY AND REASONABLY FRAMED
We Carry a Large Assortment of Moulds and Matts
"Only Disabled Ex-Service Men Employed"
The Red Cross Workshop
564-8 JOHNSON STREET (Just Below Government)

WHEN TRAVEL BOUND — GO GREYHOUND!

Now is the time to plan your vacation trip. Consult the "Coach Lines" Travel Bureau experts, who will gladly work out all details for you—from itinerary to hotel accommodation and sightseeing trips.

Frequent departures are timed to your convenience. Luxurious Super Coaches are designed for your comfort and Greyhound's low fares are tuned to your budget.

LOW FARES
RETURN FARES FROM VICTORIA TO
SAN FRANCISCO - - - - - $26.37
LOS ANGELES - - - - - - - $36.15
SAN DIEGO - - - - - - - - $40.27
Fares Are Quoted in Canadian Funds

4 ROUND-TRIPS TO NANAIMO EVERY SATURDAY AND SUNDAY
Lv. Victoria 9:15 A.M. - 1:30 P.M. - 3:00 P.M. - 6:30 P.M.
Lv. Nanaimo 8:00 A.M. - 1:40 P.M. - *6:30 P.M. - 8:45 P.M.
These Trips Saturday and Sunday Only—Other Trips Daily

Evergreen Circle Tour
VICTORIA - NANAIMO - VANCOUVER - SEATTLE - VICTORIA
The Evergreen Circle Tour includes a thrilling trip over the scenic Island Highway aboard modern, de luxe "Island Clippers" to Nanaimo; a cruise across the Gulf of Georgia to Vancouver; a hundred and fifty-mile drive down the Pacific Highway along the Puget Sound to Seattle, and a return to Victoria aboard a palatial "Princess" liner.
The Tour may be traveled in either direction, starting at any point en route. Fares are good for thirty days, with liberal stop-over privileges.
TOTAL FARE Including All Transportation $9.10

ALL-CANADA CIRCLE TOUR - VICTORIA - NANAIMO - VANCOUVER - VICTORIA
The shorter tour includes the trip from Victoria to Nanaimo by bus, steamship from Nanaimo to Vancouver, and from Vancouver to Victoria. Fares are good for thirty days, with liberal stop-over privileges. Travel in either direction or from intermediate points en route.
TOTAL FARE Including All Transportation $6.10

FOR INFORMATION AND RESERVATIONS ABOUT THESE AND OTHER TOURS ASK THE "COACH LINES" TRAVEL BUREAU
Vancouver Island Coach Lines, Ltd.
DEPOT: 629 BROUGHTON STREET PHONES: E 1177 - E 1178

STORE HOURS: DAILY, 9 A.M. TO 5.30 P.M.
WEDNESDAY, 9 A.M. TO 1 P.M.

TODAY IS FAMILY SHOPPING DAY AT "THE BAY" . . .

And It Is the Second Day of Summer, With the Hottest Equinox Weather Bringing Us Days and Days Full of Healthy Fun . . . Holidays . . . and "School's Out" Youngsters' Paradise, Just Around the Corner . . . So, Here's Summer Shopping News for the Whole Family.

BUY War Saving Certificates

You can buy War Savings Certificates issued by the Dominion Government in denominations of $5, $10, $25, $50 and $100, also War Savings Stamps at 25c each. They are available at the Post Office, Mezzanine Floor.

Hand Embroidered LINENS Half Price

Grass Linen Mats and Runners with colorful hand-worked appliques. Round, square and oblong mats and runners. Priced at

12½c, 15c, 29c

Staples, Street Floor at THE BAY

Reduced to a New Low Price! Women's Light-Weight COATS

If you like black . . . navy . . . grey . . . beige . . . or a Summer tone . . . your coat is waiting in this assortment of specially reduced models for Saturday selling. Semi-fitted and tailored lines . . . pique trims . . . flared skirts . . . and all of materials of the finest quality. Sizes 16 to 44.

Reduced to

10.95 and 16.95

Fashion Floor at THE BAY

NEMO Sensation Garments

It's called the "SCAMP," an all-knitted two-way stretch supple spun girdle. Washable. Small, medium and large. Price **1.75**

"Rogue" of the same supple spun as the Scamp model, but in a pantie girdle style. Small, medium and large. Price **1.75**

The "Gleam," all-knitted two-way stretch, net angle pull elastic girdle. Comfortable and cool for Summer wear. Price **5.00**

Lingerie, Fashion Floor at THE BAY

WHITE FABRIC GLOVES

GLOVES . . . by Neyret a treasure and a pleasure to wear . . . gloves of high quality French fabric . . . durable and washable, in slip-on style with elastic at wrist. White and colors. Sizes 6 to 7¼. Price **1.00**

Hosiery and Gloves, Street Floor at THE BAY

MEN'S COOL SUMMER TOGS

GREY FLANNEL TROUSERS

Trousers for smart cool Summer wear. Of good quality grey flannel in medium and light shades . . . pleated or plain fronts . . . cuffed bottoms . . . five pockets and a strap at side. Sizes 29 to 46. Price **3.50, 4.50, 5.50**

WHITE FLANNEL TROUSERS

For sports or Summer wear there is nothing smarter. Good-fitting trousers and comfortable in plain conservative or pleated sports fronts. Made of all-wool "GARNEX" cream flannel that is unshrinkable. Sizes 29 to 46 waist. Price **6.75**

MEN'S SPORT SHIRTS

Made by Forsyth . . . is enough to tell you of its wearability. A smart selection of colors and styles. Cool? Yes . . . and just what you require for the Summer. Zipper collar . . . open neck . . . short sleeves . . . or long. Sizes 14½ to 17½. Price **2.00**

MEN'S ANKLE SOCKS

Gentlemen's hose . . . comfortable for Summer wear, in a wide array of colors and patterns by HARVEY-WOODS. Multiple reinforced heel and toe. Lastex tops. Price **50c**

MEN'S SUMMER CAPS

Light-weight Summer caps for wear now. White, grey, green and fawn. Unlined. Tapper seams. Sizes 6½ to 7½. Price **29c, 60c, 1.00**

THE BOYS' SHOP

BLUE MELTON BLAZERS

With contrasting colored border trim. Very serviceable for boys or girls. Three pockets and gilt button finish. Sizes 6 to 16. Price **3.95**

BOYS' SPORT SHIRTS

The new picture shirts for boys' vacationing wear. Cool . . . and easy to wash. A large range of patterns and colors to make your selection easier. All sizes. Price **95c**

BOYS' SKINTITE SWIM TRUNKS

Strong quality drill in shades of white . . . green . . . blue . . . navy . . . maroon. Sizes 22 to 32 waist. Price **99c**

BOYS' BLACK DENIM PLAY PANTS

Strong quality of black denim with cuff bottom. Slash pockets with one zipper. Very strong wearing. Sizes 6 to 18 years. Price **1.50**

Boys' Wear, Street Floor at THE BAY

MEN'S SPORT JACKETS

A grand selection of patterns, styles and colors to choose from in these all-wool tweeds from the leading Canadian and British weavers. Smart fitting jackets, lined or unlined, 35 to 44

10.95 to 15.50

SWIM SHORTS

Just received a new lot of the new "Cretone" mercerized two-way-stretch swim shorts. Clever, rich designs and colors. Includes belt. Price **2.95**

Men's Furnishings, Street Floor at THE BAY

MEN! Do You Wear Size 9½ to 11½? If You Do, Here's a Bargain . . . MEN'S WHITE SPORT OXFORDS

A regular $5 value in large sizes only . . . share in the price saving on these shoes. White buck or two-tone elk Oxfords. All Goodyear welted leather soles. Priced to clear. Sizes 9½ to 11½. Per pair **2.98**

MEN'S CAMPER SHOES

Good wearing comfortable shoes for Summer use. Brown elk uppers, leather insoles, hard rubber outsoles. Sizes 5 to 11. Price **1.49**

Men's Shoes, Street Floor at THE BAY

School's Out And Here Are Sun and Fun Clothes FOR YOUNG VICTORIANS

Play Suits . . . smart styles and gay prints, 7 to 14 years. Price **1.00 to 2.98**

Shorts . . . in good quality drill, navy or white. Sizes 8 to 14. Price **1.00**

Slacks . . . smartly styled in drill, hopsacking and faille. Dark green, rust, cadet blue, teal, brown and navy. Price **1.00 to 2.98**

Slack Suits . . . slacks topped off with a neat fitting matching jacket in navy or dark rose. Sizes 8 to 14. Price **2.98**

Swim Suits . . . Lastex yarns in smart styles, assorted colors, also all wool suits. Sizes 8 to 16. Price **89c to 3.95**

Bandanas . . . just the thing for that sun tan. Price **39c**

Sport Shirts . . . in polo styles. White and gay colored stripes. Sizes 6 to 14 years. Price **59c**

Children's Wear, Fashion Floor at THE BAY

For Wee Tots

Sun Suits . . . in gay prints. Some with matching bonnet. Price **59c to 1.39**

Swim Suits of all wool, with sun back; 2 to 6 years. Price **1.00**

Wash Suits for the little boy . . . good quality broadcloth and smart color combinations. Sizes 2 to 7 years **1.00 to 2.29**

SUMMER'S SMARTEST PLAY SUITS

Captivating . . . necessary . . . for your Summer play hours. Novelty spuns and cottons in prints and stripes made in three-piece style . . . shirts, shorts and skirts . . . the complete ensemble for active or spectator sports . . . shorts and shirt for romp hours. Sizes 14 to 20.

2.95 and 3.95

RIPLEY SWIM SUITS

Suits that will fit everyone who wears 32 to 40. They're made of cotton broadcloth and cotton jersey. Shirred with Lastex threads. Plain and floral prints . . . in Turquoise, Chartreuse, Blue, Wine, Cerise and Yellow. Price **1.95**

Beach Shoppe, Fashion Floor at THE BAY

Women's and Children's ANKLE SOCKS

For holiday time . . . of white and every color to match your new play time shoes. Have neat elastic cuffs both plain and fancy. Women's sizes 9 to 10½. Children's, 6 to 8½. Price **19c, 25c, 29c**

Women's Wool ANKLE SOCKS

If you prefer a wool sock we have a host of beautiful colors that you'll adore. Sizes 9 to 10½. Price **59c, 69c, 1.00**

Hosiery, Street Floor at THE BAY

DRESSES

MADE-TO-YOUR-MEASURE

$4 Plus Cost of Fabric

Help yourself to fashion perfection. Have a frock made to your very own individual measurements. Let us assist you in choosing . . . a Vogue or Butterick pattern . . . and a smart dress length . . . so you'll be a success.

SHARKSKIN SUITING

Here is something reliy new and smart. Cool, crisp sharkskin in shepherd checks and plaids. Just the fabric for a Summer suit. Crease resisting and easily laundered. 42 inches wide. Price **1.29**

NOVELTY STRIPE

No outfit is completely smart without a trim, tailored shirtwaist dress of stripes. Ideal for warm sunny days. Washable. 38 inches wide. Price **79c**

DIAGONAL CREPE

A rich dull crepe with a satin twill backing. Really smart for an up-to-the-minute outfit. 38 inches wide. Washable. Price **98c**

STRIPE SHEERS

Enjoy the warm weather in a dainty frock of this cool material. Intriguing styles can be made from this novelty stripe. 43 inches wide. Price **1.19**

Yard Goods, Street Floor at THE BAY

QUALITY FOODS FROM OUR SERVICE SECTION

THE BAY'S telephone order service is direct and satisfactory. You may place your complete food requirements in one call only. Simply dial E7111 and our telephone salespeople will conscientiously follow through your every request. Use your BAY Charge Account.

Specials for Saturday Shoppers

FRESH FRUITS AND VEGETABLES

TOMATOES No. 1 Medium Size	2 lbs. 25c
TOMATOES No. 1 Large, per lb	15c
ORANGE SPECIAL Family Size	50 Orange 59c
ORANGE SPECIAL Half Crate	1.65
WATERMELON, Whole or Half, per lb	5c
RING CHERRIES	2 lbs. 45c
CUCUMBERS No. 1 White Spine, each	15c
APRICOTS, at	2 lbs. 25c
CALIFORNIA SANTA ROSA PLUMS	2 lbs. 29c
CANTALOUPES Large size	2 for 29c
LOGANBERRIES at	4 baskets 25c

McCORMICK'S BISCUIT SPECIAL

Assorted Cream Sandwich, Short bread and Coconut Bars, per lb. 23c 2 lbs. 45c

JELL-O Assorted Flavors	3 pkts. 19c
BLUE MOUNTAIN PINEAPPLE Sliced, Cubed and Crushed	2 tins 25c
LIBBY'S FRUIT COCKTAIL Lge. full. tin	22c

BAKERY FOODS

McLEAN'S CUP CAKES, Chocolate and Vanilla, Iced or Coconut, doz.	19c
LARGE WIENER ROLLS, McLean's, doz.	18c
McLEAN'S ASSORTED LAYER CAKES, each	25c

CANDIES

CASHEW AND BRAZIL ROLL, Special, per lb	29c
CHOCOLATE BRAZIL, CHOCOLATE CASHEW AND VANILLA BRAZIL FUDGE, Special, per lb	25c

QUALITY MEATS

DELICATESSENS AND PROVISIONS

SMALL LOCAL FOWL, per lb	18c
SMOKED PICNICS, per lb	19c
SPRING FRYING CHICKENS, per lb	25c
SHOULDERS OF 1940 SPRING LAMB, per lb	22c
RUMP ROASTS OF MILK FED VEAL, per lb	25c
MILD FLAVORED CHEESE, per lb	22c
ASSILIED VEAL AND CHICKEN, Sliced, per lb	35c
FRESH ROASTED SPRING CHICKENS, from, each	95c
SMOKED COTTAGE ROLLS, per lb	27c
H.B.C. BAKED VIRGINIA HAM, Sliced, per lb	50c
H.B.C. IMPERIAL ROASTS, per lb	20c
BRISKET BOILING BEEF, per lb	12c
CORNED BEEF, Sliced, per lb	22c
VARIETY LOAF, Sliced, per lb	28c

GROWING GIRLS' SANDAL OXFORDS

You can enjoy Summer days in a pair of these popular shoes . . . fine for street . . . school or holiday wear. White elk uppers, brown alligator saddle, red Korker soles. Sizes 3½ to 8½. Widths B and D. Price **2.98**

WOMEN'S OUTING OXFORDS

Compare the quality and price . . . and you will doubly enjoy your holiday days in a pair of these smart shoes. Washable canvas uppers in popular colors or all white. Flexible rubber soles, military heels. Sizes 4 to 9. Price **1.75**

Children's White Summer Shoes

In sizes 5½ to 8, widths C and E, and 8½ to 3. Of white elk uppers perforated for coolness. Oxford and sandal type. Price **2.49 and 2.69**

Women's and Children's Shoes, Second Floor at THE BAY

Sale Reconditioned Radios

Each Radio Fully Checked and Reconditioned

CONSOLE OR MANTEL MODELS

Keep up with the news by having an extra radio for the bedroom or kitchen. Each one fully guaranteed.

Choose from these well-known makes: Victor, Westinghouse, Rogers, Dictator, Philco, Stewart-Warner, Marconi, General Electric. Priced from $9.50 to $25.00. Reduced to $7.12 to $18.75

25% Off Marked Prices

Radios, Third Floor at THE BAY

SPECIAL!

Men's Quality OXFORDS 4.95

Priced away below their usual value, these fine quality shoes are a splendid buy. Choice calf and kid leathers and a good range of patterns to choose from. Sizes 6 to 11.

Men's Shoes, Street Floor at THE BAY

JUST ARRIVED . . . New Shipment English Breakfast Sets

Set your table with these delightful dishes . . . gay and dainty patterns of conventional designs in colors to suit any breakfast nook or sunny breakfast room; 32-piece set has 6 each of 7-inch plates, 4-inch plates, cereals, cups and saucers, 1 scallop, 1 platter. Complete set at **5.95**

COOL SALAD LUNCHEON

Chilled Fruit Cocktail, Salad of Crisp, Cool Lettuce Hearts, Cottage Cheese and Fresh New Vegetables, Spiced Fruit Muffins, Crushed Strawberry Sundae, Iced Fort Garry Tea **35c**

Hudson's Bay Company.

INCORPORATED 2ND MAY 1670.

BUD WARD RETAINS NORTHWEST OPEN GOLF TITLE

Brooklyn Widens Lead in National League Flag Race

Defeats Pittsburgh While Cincinnati Reds Are Losing to Giants—New York Takes Over Second Place—Cleveland Beats Boston—Yanks Finally Win—Fox Hits Homer

By The Canadian Press

The world champion New York Yankees showed yesterday they still pack plenty of dynamite in their bats by firing a seventeen-hit bombardment against four Detroit pitchers and sinking the Tigers, 12-7.

The victory ended a five-game losing streak for the Yanks and kept Detroit from advancing into second place in the American League just as the Tigers' loss to Philadelphia yesterday had kept them from taking the lead.

Red Rolfe got four singles and a double, and Charley Keller three singles and his twelfth home run of the season, to lead the Yankee offensive.

"Beau" Bell produced a dramatic three-run homer in the clutch to give Cleveland a 7-4 come-back triumph over Boston and cement the Indians' hold on first place in the American League.

Bell's eight-inning circut blow broke up a 4-4 tie. Jimmy Foxx drove for the circuit in the eighth—his seventeenth homer of the year.

Chicago White Sox, fresh from three straight victories over New York Yankees, were easy victims of Philadelphia Athletics, bowing 12-1 before Lee Ross' four-hit pitching.

The A's pounded out eleven hits, including Bob Johnson's twelfth and thirteenth home runs and a homer by Sam Chapman.

DODGERS TRIUMPH

Brooklyn Dodgers plastered a 10-8 defeat on Pittsburgh Pirates and tightened their grip on the National League lead.

The Phillies chalked up their third straight victory, beating Chicago Cubs, 6-5.

New York Giants came from behind to beat Cincinnati Reds, 4-3, in a crucial contest that lifted the Giants to second place in the National League and dropped the champions to third.

Sid Hudson, twenty-four-year-old rookie, pitched the Washington Senators to a 1-0, one-hit victory over St. Louis in an American League night game, snapping the Browns' winning streak at six straight.

AMERICAN LEAGUE

		R.	H.	E.
Washington	100 000 000—1	10	2
St. Louis	000 000 000—0	1	1

Batteries—Hudson and Early; Kennedy and Swift.

		R.	H.	E.
New York	115 002 003—12	17	0
Detroit	002 012 020—7	12	2

Batteries—Ruffing, Sundra and Dickey; Gorsica, Seats, Trout, Nelson and Tebbets.

		R.	H.	E.
Boston	003 000 010—4	10	1
Cleveland	002 001 04x—7	8	0

Batteries—Wilson and Desautels, Milnar and Hemsley.

		R.	H.	E.
Philadelphia	302 121 300—12	11	0
Chicago	000 000 100—1	4	2

Batteries—Ross and Hayes; Knott, Weiland, Appleton and Tresh, Turner.

NATIONAL LEAGUE

		R.	H.	E.
Pittsburgh	000 300 221—8	11	0
Brooklyn	022 510 00x—10	15	2

Batteries—Klinger, Bauers, Lanahan, Lanning and Lopez, Fernandes, Fitzsimmons, Kimball, Tamulis and Phelps.

		R.	H.	E.
Chicago	000 111 200—5	12	1
Philadelphia	004 101 00x—6	8	2

Batteries—Lee, Root, French and Todd, Collins, Browns, Si Johnson, Pearson and Atwood.

		R.	H.	E.
Cincinnati	010 020 000—3	6	2
New York	000 003 01x—4	7	2

Batteries—Derringer and Lombardi; Gumbert and Danning.

POSTPONEMENTS

National League—St. Louis at Boston (rain); four carded.

COAST LEAGUE

At Seattle (first game)—	R.	H.	E.
Sacramento	0	5	2
Seattle	11	13	2

Batteries—Schmidt, Munger, McLaughlin and Grilk; Barrett and Campbell.

Seattle won the second game, 2-0.

At Los Angeles—	R.	H.	E.
Oakland	6	9	2
Los Angeles	5	11	4

Batteries—Corbett and W. Raimondi; Prim, Fallow and Hernandez.

At Portland—	R.	H.	E.
San Diego	5	10	1
Portland	3	10	2

At San Francisco—

	R.	H.	E.
Hollywood	4	9	0
San Francisco	5	9	2

Batteries—Hebert and Detore; W. Thomas, Fallin and Schultz

Batteries—Osborne and Dapper; Dasso and Botelho.

INTERNATIONAL LEAGUE

Jersey City 9, Buffalo 5.
Baltimore 16, Rochester 2.
Toronto 3, Syracuse 2.
Newark 9, 1; Montreal 1, 2.

AMERICAN ASSOCIATION

Louisville 0, Kansas City 11.
Indianapolis 1, Milwaukee 5.
St. Paul 1, Columbus 0.
Minneapolis 6, Toledo 5.

WESTERN INTERNATIONAL

Spokane 10, Vancouver 2.
Yakima 4, Tacoma 3.
Salem 6, Wenatchee 3.

CLUBBERS BEAT PITZER & NEX

Tillicum Athletics Check in With 8-2 Victory in Senior Baseball Fixture

HOW THEY STAND

	P.	W.	L.	Pct.
Navy	4	3	1	.750
Tillicum Athletics	5	3	2	.600
Pitzer & Nex	5	2	3	.400
Eagles	4	1	3	.250

Last night's score:

Tillicum Athletics 8, Pitzer & Nex 2.

Paced by Ray Casey, their playing captain and third sacker, who punched out four hits in five trips to the plate, Tillicum Athletics last night trounced Pitzer & Nex, 8-2, in a Rithet Cup ball game at Royal Athletic Park. The win boosted the clubbers into second berth, and dropped the gas-house squad into third position in the standings.

Lloyd Cann, Tillicum Athletics' speedball hurler, was on the mound for the winners, and in good form. For eight frames the soldier pitcher shut the gate in the face of the Pitzer & Nex ball tossers, but was robbed of a shutout when the gasmen pushed across a pair of markers in the ninth frame.

Clubmen pounded out a total of sixteen base hits from the slants of young Fred Acres, and scored in five of the nine innings. Acres' clubmates gave him wobbly support and kicked the ball around at crucial stages.

Pitzer & Nex laced out seven safeties from Cann's offerings, and picked off three of their total number of base blows in the last session. The clubbers' ace flinger gave up four singles in eight innings; never allowing more than one safety in a single inning. He fanned an even dozen.

Bert Nex, boss of the gasmen, covered the initial sack, replacing Noel Morgan, out of action because of injuries. The regular first sacker was "beaned" last Wednesday, but after one night in the Jubilee Hospital was discharged and is none the worse for the mishap. He will, however, be out of action for a few games.

BOX SCORE

Tillicums—	AB	R	H	PO	A	E
Casey, 3b	5	2	4	1	0	1
Kuwabara, c	5	1	0	14	0	0
Barber, lf	5	0	2	0	0	0
C. Restell, ss	5	0	1	1	1	1
Chapman, cf	5	1	1	0	0	0
D. Lindsay, rf	5	1	2	0	0	0
T. Maitland, 1b	5	1	3	7	1	0
Cooper, 2b	5	1	2	3	6	0
Cann, p	4	1	1	1	2	0
Totals	44	8	16	27	10	2

Pitzer & Nex—	AB	R	H	PO	A	E
Rabey, cf	4	0	0	0	0	0
R. Maitland, cf	0	0	0	0	0	0
Woodford, c	4	0	2	4	1	0
L. Murray, ss	3	0	0	2	5	0
Cosier, 2b	4	1	1	4	4	0
Pollard, lf	3	0	0	0	0	2
G. Jones, 3b	4	1	1	3	4	2
Nex, 1b	4	0	2	13	3	0
Jamieson, rf	4	0	0	0	0	2
Acres, p	3	0	1	0	4	1
Totals	33	2	7	27	18	7

Score by innings:

Tillicum Athletics ... 111 300 002—8
Pitzer & Nex ... 000 000 002—2

Summary — Two-base hit, Cann, stolen base, Lindsay; struck out, by Acres 4, by Cann 12; bases on balls, off Acres 2, off Cann 2; wild pitch, Acres (1); double plays, Cooper to T. Maitland, Woodford to Cosier, L. Murray to Cosier to Nex; left on bases, Tillicum Athletics 9, Pitzer & Nex 7.

Umpires, Newman and Restell.

Time of game, 1 hr. 50 mins.

Solarium Golf Tournament to Conclude Today

THE Solarium hole-in-one competition will terminate today at Macdonald Park, and all those who qualified during the week are asked to be at the enclosure to compete for the big prizes. B. Court was the nearest to the flag last night with a shot nineteen and a half inches away, while T. S. Wittemore was next, two inches more, and Dr. McNiven a half-inch farther from the pin. Lucky winners were Miss Sutcliffe, Jack Todd, Mr. Ford and T. Miller. Here's the prize list for those who qualified for today's play: 1, Canadian General Electric refrigerator, by B.C. Electric; 2, garden greenhouse, by Shawnigan Lumber Company; 3, cedar chest, by Standard Furniture Company; 4, clock, by Rennie & Taylor; best ladies, 1, Cutex set, by B.C. Drug; 2 permanent wave, by Deane's Hairdressing Parlor; lucky winners, radio, by D. Spencer, Limited; perfume set, by Terry's; set of spark plugs, by R. Angus Company; cord of wood, by Manning & Shaw; case of oranges, by A. P. Slade & Company; scrip, by B.C. Fuel Company; scrip, by Newport, Pharmacy.

SISTERS GAIN TENNIS FINAL

Mrs. Erickson and "Biddy" Boyce in Last Bracket at Hillcrest Club

Two sisters, Mrs. William Erickson and "Biddy" Boyce, will battle it out for the women's singles championship of the Hillcrest Tennis Club at Esquimalt. In the semis played yesterday the former eliminated Mrs. Sudhues, 6-4, 3-6, 8-6, while the latter accounted for Mrs. Keyes by scores of 6-2 and 6-2. The men's finalists will be named this afternoon, when Ivan Temple faces A. Evans, and Norm McConnell takes on C. Harbinson.

Results follow:

MEN'S SINGLES

C. Harbinson defeated V. Hicks, 6-2, 2-6, 6-3.

N. McConnell defeated E. Keyes, 6-1, 6-1.

WOMEN'S SINGLES

Mrs. Erickson defeated Mrs. Sudhues, 6-4, 3-6, 8-6.

B. Boyce defeated Mrs. Keyes, 6-2, 6-2.

MEN'S DOUBLES

Butler and Stewart defeated T. Warder and Wilkinson, 6-4, 6-3.

McConnell and Temple defeated McVane and Elliott, 6-3, 6-1.

MIXED DOUBLES

Mrs. Sudhues and Evans defeated Mrs. Stewart and Wilkinson, 7-5, 6-1.

Miss Boyce and Temple defeated Mrs. Warder and Shanks, 6-1, 6-3.

Mrs. Erickson and Harbinson defeated Miss Taylor and Osman, 6-0, 3-6, 6-0.

TODAY'S DRAW

2:00—I. Temple vs. A. Evans; N. McConnell vs. C. Harbinson; Mrs. Butler and Butler vs. Miss Parkinson and Davey.

4:00—Mrs. Keyes and Miss Northam vs. Mrs. Butler and Mrs. Sudhues; Harbinson and Evans vs. Temple and McConnell.

5:45 — Butler and Stewart vs. Warder and S. Hicks.

6:00 — Mrs. Erickson and Miss Boyce vs. Miss Parkinson and Miss Taylor.

7:00—Miss Freeston and Elliott vs. Mrs. Sudhues and Evans.

SINKS TEE SHOT

George L. Gray got his greatest golfing thrill yesterday at the Cedar Hill course when he scored a hole-in-one at the short fourth, a distance of 145 yards. He was playing with Rollie Mercer at the time of his feat.

Jail Sentences For Disaffection

WINNIPEG, June 21 (CP).—Jail sentences were imposed today on Sanfred Israel and Werner Dix, convicted of making statements likely to cause disaffection to the King.

Israel, Winnipeg dairy worker, was given a six-month term, and Dix, North Winnipeg resident, drew a three-month sentence.

BELIEVE IT OR NOT . . . . By Ripley

EXPLANATION FOR YESTERDAY'S RIPLEY CARTOON

The Equine Court Martial—In 1919 the Bolsheviki removed the famous trotter "Krepysh" from the Afanasyeff stables near the railroad station in Simbirsk, for a very peculiar purpose. The horse was arraigned before a drumhead court martial, and charged with "bourgeois leanings" and with having had dealings with the old regime. It was testified at the trial that the horse had won $170,000 in prizes in addition to a cup from the Czar. On the grounds of this evidence, the horse was found guilty and shot.

Please address all queries to Cartoonist Ripley c/o King Features, New York City, N.Y.

Big Field Entered In Graphic Arts at Colwood Golf Club

Eighty-Four Shotmakers to Tee Off Tomorrow in Fourth Annual Event—Draw and Starting Times Announced—Supper in Evening

The largest field in the history of the tournament, eighty-four shotmakers to be exact, including several from Vancouver, will tee off in the fourth annual Graphic Arts event tomorrow morning at the Colwood course. Defending titleholder, Rom Knott, of The Times staff, will be on deck again with hopes of making it two in a row, while the two previous winners, Doug Ritchie and Jack Caddell, will be among the divot shifters gunning for the handsome trophy, which was brought back from San Francisco three years ago by Charlie Banfield.

Handicaps range from four to thirty-six, which means the competition will be a wide-open affair from the start. Bob Morrison will carry the lowest handicap and will have to be right at the peak of his game to capture the honors. If Bob is hitting his tee shots and is dropping his putts he will not be far off at the finish, is the general opinion of those who know how "hot" he can get at times. According to reports, Ollie Corbett, a member of the committee, has been limbering up at the Y.M.C.A. gymnasium in preparation for the big event, while many more have been brushing up their games during the past month and have visions of capturing at least one of the prizes.

Secretary Jim McIlraith, Colwood Club, would like club members to co-operate with tournament officials and tee off before 11 o'clock so as to avoid congestion on the course during the day.

In the evening the players and several other non-golfers will attend a supper in the clubhouse, at which the various prizes will be presented by Lorne Graham, Vancouver. Charlie Banfield will occupy the chair.

SUNDAY'S DRAW

Draw and starting times follow:

11:00—M. S. Lawson, Earle Rogers, W. O. Corbett and Allen Boyd.

11:07—S. Jenkins, L. Colton, M. Wright and A. Sutton.

11:14—R. J. Bacon, E. Teal, R. Morrison and D. Rutherford.

11:21—V. Baines, E. Corbett, S. Silvester and R. Mylrea.

11:28—C. F. Banfield, K. Smead, J. Delahunty and B. Creighton.

11:35—D. McDiarmid, R. L. Challoner, H. Reddin and A. MacLaughlin.

11:42—G. Gunnis, B. Plumb, I. Donaldson, Bill Johnston.

11:49—H. Shepheard, J. Caddell, C. MacDonald and J. Petrie.

11:56—K. MacDonald, R. Thorsen, L. Baker and D. Ritchie.

12:03—T. Radford, R. Knott, E. Whitten and H. Gardiner.

12:10—H. Pickup, H. Anderson, A. Cliff and Roy Barnes.

12:17—B. Turner, J. Hibberson, F. Elliott, Paul Nicholson.

12:24—G. Neill, Jack Robinson, R. Foster and N. Robertson.

12:31—H. Stubbs, C. Connorton, T. J. Liddell and C. Thomas.

12:38—F. Fulton, B. Richardson, Andy Anderson and J. Hough.

12:45—Al Stokes, W. Sturkin, W. Norris and Al Bigham.

12:52—B. Oakley, A. Oakley, Jack Barnes and O. Hoyt.

12:59—C. R. Fahrini, J. McCague, Chris Miller, F. Baylis.

1:06—Wilf Johnston, J. Bow, J. Phillips and A. Rogerson.

1:13—H. MacCallum, G. Harris, B. Fletcher and T. Taylor.

1:20—R. Cruickshanks, J. V. Davey, E. Robinson and H. S. Beckton.

WINNERS AT COLWOOD

Mrs. W. P. Bowden finished with a card of 93-14-79 to top "A" division in the medal competition held yesterday at the Colwood Golf Club. Mrs. W. R. Irvine was the best in "B" class with 99-19-80.

HOW THEY STAND

NATIONAL LEAGUE

	W.	L.	Pct.
Brooklyn	34	17	.667
New York	33	18	.647
Cincinnati	35	20	.636
Chicago	29	29	.500
St. Louis	21	30	.412
Pittsburgh	19	31	.380
Philadelphia	19	31	.380
Boston	17	31	.354

AMERICAN LEAGUE

	W.	L.	Pct.
Cleveland	36	22	.621
Boston	31	21	.596
Detroit	31	22	.585
New York	28	27	.509
St. Louis	27	31	.466
Chicago	26	31	.456
Philadelphia	22	32	.407
Washington	22	37	.373

COAST LEAGUE

	W.	L.	Pct.
Seattle	48	31	.608
Oakland	46	38	.548
San Diego	41	40	.506
Hollywood	42	42	.500
Sacramento	42	43	.494
Los Angeles	39	41	.488
San Francisco	39	42	.481
Portland	29	49	.372

Softball Scores

Scores of last night's softball games follow:

2nd A.A. Battery 6, Harknett Fuel 4.

Spencer's Cardinals 29, Adverts 7.

Unitys won from Saanich Young Liberals by default.

Today's Sport Programme

BASEBALL

2:30—Gordon Wreckers, Ferndale, Wash., vs. Victoria, Royal Athletic Park.

6:00—Gordon Wreckers, Ferndale, Wash., vs. Victoria, Royal Athletic Park.

SWIMMING

7:30—Annual Y.M.C.A. swimming championship gala at the association pool.

AUTO RACES

7:45—International automobile racing meet at the Langford Speedway.

DOG SHOW

2:30—Judging begins in the Victoria City Kennel Club's annual outdoor show at "Drumadoon."

CRICKET

League Match

2:30—Cowichan vs. University School Incogs, Cowichan.

Friendly Matches

2:30—Albions vs. Victoria, Beacon Hill.

2:30—Garrison vs. Five C's, Work Point Barracks.

TENNIS

2:00—Play continues in the Hillcrest Tennis Club championships.

2:00—Play continues in the C.P.R. (Victoria) Tennis Club championships.

2:30—Play commences in the Victoria Lawn Tennis Club championships.

1:30—Play continues in the Armadale Tennis Club championships.

BOX LACROSSE

6:15—Foul Bay Black Hawks vs. Times Terriers, midget.

7:30—Oaklands vs. Douglas Tire, juvenile "B."

9:00—Oak Bay No. 1 vs. Saanich Beavers, juvenile "A."

NATIONAL AMATEUR CHAMPION HAS 271 AT TACOMA COURSE

Finishes Nine Under Par for Seventy-Two Hole Grind With Closing Day Scores of 69 and 66—Five Strokes in Front of Zimmerman And Givan—Freddie Wood Has 280

SEATTLE, June 21 (AP).—Bud Ward, the national amateur champion, from Spokane, scored the Sand Point Country Club fairways with rounds of 69 and 66 today to retain his Pacific Northwest open golf championship with a nine-under-par seventy-two-hole total of 271 strokes.

Bud's driver was working in top form, and that is why it was that he was the only one of the tourney leaders who stayed consistently under par on every round.

Ward was one of five low scorers on the opening day, Wednesday. He slipped three strokes behind pace-setting Chuck Congdon, the siege gun professional from Tacoma, yesterday. He caught Congdon at the fifty-four-hole mark at noon when Congdon's 72 and Ward's 69 knotted them at 205 with Harry Givan, British Columbia amateur champion, from Seattle.

At the sixty-third-hole mark Ward went four strokes ahead, and continued to larrup par while Congdon slipped to fourth place with another 72 and 277 total.

Nearest to Ward were Emery Zimmerman, the Portland professional, with a blazing 65—hottest round of the tournament—and Givan, who had 276.

WOOD HAS 280

Freddie Wood, the sandy-haired little professional from Vancouver, B.C., and blond Al Zimmerman, another Portland professional and brother of Emery, were next at 280. Ken Tucker, dapper Everett professional, missed a four-inch putt and closed out at 281. Neil Christian, the Idaho open champion from Yakima, had a 282.

Par for the course was 35-35—70, and Ward gave it a licking with his driver the first two days, but his tee shots were meshing with his excellent short game and putting this afternoon.

Many of the erstwhile leaders faltered on the greens, which were lightning fast and with the cups located in difficult positions.

Jim Hogan, of Jasper, Alta., only other Canadian in the tournament, finished far back with 299.

HOLLYWOOD PARK

HOLLYWOOD PARK, June 21.—Results here today follow:

FIRST RACE—Six furlongs

Fair Lead (Knapp) ... $8.40 $4.80 $3.00
Jubilo (Pollard) ... 9.20 4.20
Peter Tokalon (Pariso) ... 2.60

Time, 1:22 1-5. Also ran: Bonynge, Mickeys Best, Layover, Slapjack, Bowie, Musical Jack, Tonopah Queen, Burgoo, Sal Lea, Mimosa.

SECOND RACE—Five furlongs

Golden Plates (Longden) ... $5.80 $3.80 $[illegible].40
Melody Meadows (Merritt) ... 4.00 [illegible].40
Appeasement (Rodriguez) ... 4.60

Time, 1:00. Also ran: Florencita, Ebony Flower, Joctell, Mosey, Falconia, Persian Heel, Valdina Squaw, Proud Sister, Iron Charm.

THIRD RACE—Six furlongs

San Luis Rey (Packer) ... $39.60 $16.00 $9.60
Lt. Greenock (Hooper) ... 3.60 3.60
Larry B. (Seonza) ... 3.60

Time, 1:12 1-5. Also ran: Archive, Iron Locks, Cohiam, Mintouri, Sporting Green, Easter Ele, Tea Hound, Arivada, Princess Nane.

FOURTH RACE—Five and one-half furlongs

Valdina Mary (Pariso) ... $5.20 $3.40 $2.80
Lotasgold (Chojnacki) ... 3.60 3.20
Polly Pry (Rodriguez) ... 3.60

Time, 1:07 3-5. Also ran: Tramp On, Mighty Dave, Iron Peter, Bait Baby, Corn Pone, Moyie, Carmel Boy, Fair Haired Boy, Fabius.

FIFTH RACE—Six furlongs

Gold Bewitthus (Chojnacki) ... $10.60 $4.40 $2.20
Amy Lee (Robertson) ... [illegible].00 2.20
Define Bank (Weidaman) ... 2.20

Time, 1:12 3-5. Also ran: Bonamye, Bubbling Spray, Easter Bride, Miss Okah, Sans Issue.

SIXTH RACE—Seven furlongs

Belplay (Dennis) ... $6.80 $4.20 $3.60
Don Lin II (Balaski) ... 3.80 3.20
First Gold (Chojnacki) ... 4.60

Time, 1:2[illegible]. Also ran: Valdina Leo, Grand Lady, Millmate, Gay Trace, Zebeedee, Clarion Call.

SEVENTH RACE—Mile and one-sixteenth

Imperial Scot (Dodson) ... $15.40 $[illegible].60 $3.20
Windshield (Longden) ... 3.60 2.40
Dip (Gray) ... 3.00

Time, 1:45. Also ran: Over Yonder, Hucar.

EIGHTH RACE—Mile and one-eighth

In Range (Packer) ... $6.80 $3.80 $3.20
Stringalong (McRoberts) ... 5.40 4.00
Lee Torel (Weidaman) ... 5.40

Time, 1:[illegible]. Also ran: Empress Pelota, Danke Schon, Rodney Par, Sextus, Mon Reve, Bels Beau.

OVERNIGHT ENTRIES

FIRST RACE—Mile and one-sixteenth

Orra	110
[illegible]	108
Halmo	117
Pinkus	10[illegible]
Worry	113
Mar Pal	11[illegible]
Fire Brush	108
Miss Amie	103
Scottish High	108

SECOND RACE—Five and one-half furlongs

Nominator	118
Idas Cry	108
Tin Pan Alley	121
Tex Hygro	115
Strongarm	118
Hadastar	118
Wee Flirt	108

THIRD RACE—Six furlongs

Prince Saxon	113
Unerse	11[illegible]
Chief Nadi	120
Kumreah	110
Alex The Great	117
Only Girl	10[illegible]
Billie Bane	1[illegible]
Battle Call	114

FOURTH RACE—Mile and one-sixteenth

Her Petel	113
Winaspread	114
Godspeed	106
Swiss Tryst	110
Dear Yankee	103
Our Dream	118
Dutch B	120
Baby Rattler	113
Sabueso	121

FIFTH RACE—Seven furlongs

(D) Sierra Nevada	122
Terry Kerry	1[illegible]
Lassator	119
Jubal Junior	122
Lavengro	1[illegible]
(D) Augury	109
Best Beau	112
Novelette	105
Count Dor	122
Mad Sue	109

SIXTH RACE—One mile

Wise Beauty	109
Rhinie	120
The Gob	112
Boetwar	115
At Play	117
Newark	109

SEVENTH RACE—Mile and one-sixteenth

Rolling Ball	117
Last Gold	113
Sweepida	122
Pala Squaw	103
Carmenita	110
Ardenell	106
Tai Sweep	10[illegible]
(F) Bubbling Boy	128
(F) Lucias Son	102
(E) Big Ben	112
(E) Real Clear	113

EIGHTH RACE—One mile

Devils Frolic	108
Miss Carol Ann	109
Risa C.	103
Sharpy	116
My Clarabelle	111
Rough Crossing	113
El Peco	111
Sir Grenville	119
Lady Ladkin	108
Slepinoff	113
Tyree	116
Bubbling Lad	113
Sky Dog	119
Reveille Lady	114
Tommy N.	108
Groomy	113

First post, 2 p.m.

Weather clear, track fast.

Cowichan Squad Plays on Sunday

A team of golfers from the Cowichan Club will visit the city tomorrow morning to meet members of the Victoria Golf Club at the Oak Bay links in the second half of the home-and-home series.

Draw and starting times, with the visitors first mentioned, follow:

9:35—H. C. Hanson (capt.) and A. S. Irving vs. Walter Newcombe and Dr. G. B. Bigelow.

9:40—Col. A. F. M. Slater and W. W. G. Ross vs. Hew Paterson and W. A. R. Hadley.

9:45—N. E. Suddaby and R. W. Taylor vs. J. P. Paret and W. B. Leach.

9:50—R. E. Bass and A. Roy Haines vs. A. H. Ford (capt.) and H. B. Combe.

9:30—Jack Wright and R. Christmas vs. C. C. Simpson and A. J. Ross.

9:55—Dr. V. W. Tarlton and J. Martin vs. G. P. Melrose and J. A. Rithet.

10:00—O. Droob and F. Leeming vs. J. Macdonald and W. P. Unsworth.

10:05—W. B. Harper and C. O. Wright vs. H. C. Norris and Ian Simpson.

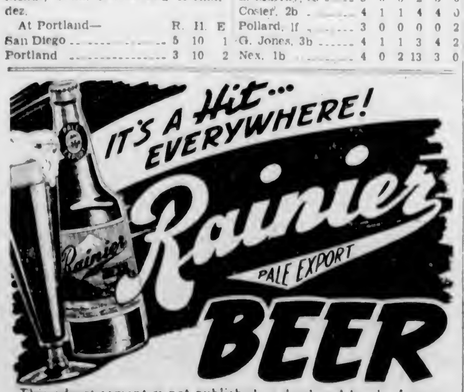

This advertisement is not published or displayed by the Liquor Control Board or by the Government of British Columbia.

This advertisement is not published or displayed by the Liquor Control Board or by the Government of British Columbia.

★ ★ ★ ★
LAUGHS!
You'll forget "The Awful Truth" . . . You'll forget "It Happened One Night" after you've seen this!
You'll Be in Hysterics
as Cary tries to explain his Bride to his Wife!

STARTS TODAY! (SATURDAY)
SHOWING FOR 3 DAYS ONLY
THERE'S SOMETHING FUNNY GOING ON HERE! . . . DARING . . . DELIGHTFUL AND SO-O-O ROMANTIC!
20¢ DAILY 12-1

IRENE DUNNE
CARY GRANT
IN
"MY FAVORITE WIFE"

DAILY AT 12.47, 2.57, 5.07, 7.17, 9.27
RANDOLPH SCOTT
GAIL PATRICK

EXTRA!
MARCH OF TIME'S
TIMELY FEATURE
"THE PHILIPPINES"
TINDER-BOX OF THE PACIFIC WATCHED BY U.S.A. AND JAPAN
CAPITOL
CARTOON
COMEDY
NEWS
"BUY THRIFTICKETS!" SAVE TIME! SAVE MONEY!

STARTS MONDAY

DEVASTATING TRUTH!
Searchingly INTIMATE! Amazingly DARING! The real story of the men and women, thrown together in the frenzied life behind the front-line trenches!
THE EMOTIONAL "BIG PARADE" OF TODAY!
"WOMEN IN WAR"
ELSIE JANIS
WENDY BARRIE
PATRIC KNOWLES
Mae Clarke · Dennie Moore · Dorothy Peterson · Billy Gilbert · Colin Tapley
Republic PICTURE
SHOWING LAST TIMES TODAY
"SON OF THE NAVY" - "SECRETS OF A NURSE"
PLAZA

TODAY AND MONDAY AT 1.29, 4.13, 6.57, 9.41
Britain's Latest Mystery Thriller!
FOUR MEN ON A SECRET CRUSADE FOR JUSTICE
EDGAR WALLACE'S
"The Four Just Men" WITH
FRANK LAWTON
ANNA LEE
20¢ DAILY 1-1
AND! At 12.16, 3.00, 5.44, 8.28
NO END TO THE LAUGHS!
STUART ERWIN
MARJORIE WEAVER
IN
"The Honeymoon's Over"
DOMINION
"BUY THRIFTICKETS"

ADVENTURE IS CALLING!
ENDS TODAY

SWISS FAMILY ROBINSON
THOMAS MITCHELL
EDNA BEST
FREDDIE BARTHOLOMEW
TERRY KILBURN · TIM HOLT
AND!
JOE PENNER
IN
"Millionaire Playboy"
Buy Thriftickets
ATLAS EMP 3211
ATLAS NEWS

PHONE E-2943
OAK BAY
LUPE VELEZ
LEON ERROL
"Mexican Spitfire"
With DONALD WOODS
SIR CEDRIC HARDWICKE
VINCENT PRICE
"The Invisible Man Returns"
By H. G. Wells
MATINEE TODAY CONTINUOUS FROM 2 P.M.

RIO
ENDS TODAY
WILLIAM BOYD
WINDY HAYES
"RENEGADE TRAIL"
PLUS
BORIS KARLOFF
"MR. WONG, DETECTIVE"
Serial - Except Saturday Night
"MANDRAKE THE MAGICIAN"
EXTRA CARTOON

CADET—Today
Only 5 Min. From Yates
"The Shop Around the Corner"
Margaret Sullavan - James Stewart
PLUS
"Billy the Kid Returns"—Roy Rogers
MATINEE AT 2 P.M.
Continuous From 6.30. Last Complete Show at 9 P.M.
Adults, 25c Children, 10c

Working on Plans To Donate Crops

VANCOUVER, June 21 (CP).—A citizens' committee is working on plans for voluntary donation of surplus crops in British Columbia for use at home or for shipment to European war refugees.

A meeting here last night, attended by J. B. Munro, deputy minister of agriculture, and F. W. Tuffrey, provincial Red Cross commissioner, discussed plans for use of surplus crops and appointed a committee to evolve a workable scheme.

James Bay Defeats Alert Service and Takes First Place

Registers 23-13 Victory in Senior Boxla Fixture At Victoria Sports Centre—Austin Cullin Paces Winners to Victory—Bakerymen Defeat Douglas Tire

LEAGUE STANDING

	P.	W.	L.	Pts.
James Bay	8	6	2	12
Alerts	8	5	3	10
Jokers	8	1	7	2

Last night's scores:

Seniors—James Bay 23, Alerts 13.

Juniors — McLean's Bakery 19, Douglas Tire 8.

Piling up a 7-1 lead in the opening quarter and staying well in front for the remainder of the game, Manager Ted Menzies' James Bay stickhandlers handed the Alerts something of a licking last night at the Victoria Sports Centre. The orange-sweatered gutted stick artists outscored their game, fighting opponents in every quarter, and wound up their evening's chores with a ten-goal margin of victory, their largest over the servicemen for a long time, if not for all times.

Bays looked good last night and started to click from the first face-off. They split the opposing defence in two, and often had a "loose" man to score telling markers. Alerts fought like Trojans all of the way, but theirs was an uphill battle, and they lacked the power plays to pull up on even terms with the defending champions.

CULLIN SET PACE

Austin Cullin, clever stickhandler shifted to a defence berth, paced Manager Ted Menzies' proteges to victory by firing home six goals. Norman and Ralph Baker, brothers, and always dangerous in front of the goal, netted nine times, with the latter registering the odd marker. Ernie Ball, up from the junior league this season, had a good night and bagged four markers. Sid Anderson, playing his first year with the Bays, contributed three smart goals, and big Chuck Chapman, in uniform for the final quarter only, scratched the score sheet once.

Daryl Coates and Wally Williams, each with three markers, were top scorers for the Alerts. Jimmy Pickford, shifty little performer, added a pair, while Brown, Cockin, Langdon, Bischlager and Thompson were all good for one marker.

Despite the convincing victory by the James Bay stickhandlers, the game was fast and exciting, with the losers never giving up. Art McKim, Bays' goalie, stopped thirty-five shots, while Gawley, in the opposite net, saved twenty-nine times.

Score by periods:

James Bay	7	5	5	6	23
Alerts	1	4	3	5	13

Officials—Ditchburn and Ross.

Penalties—Alerts: Langdon, Gawley, Thompson; all two minutes. James Bay: N. Baker (2), Mason, R. Baker (2), Ball; all two minutes; Clarke, five minutes.

TIREMEN BEATEN

Manager Bob McInnes' McLean's Bakery junior stickhandlers turned in a smart exhibition in the curtain-raiser to defeat the Douglas Tire, 19-8. The winners took a 4-2 lead in the first quarter and were never headed. Score by periods:

McLean's Bakery	4	6	7	2	19
Douglas Tire	2	3	2	1	8

Officials—Levy and Alexander.

POLO PARK RACING

POLO PARK, WINNIPEG, June 21.—Results here today follows:

FIRST RACE—Five furlongs:

Sis Quinlan (Cizik)	$7.50	$6.20	$3.70
Escostar (Hamilton)		6.90	4.00
Onagirl (Shea)			3.60

Time, 1.03 4-5. Also ran: Cherokee Queen, Col Cloister, Golden Sable, Ruby Aurelius, Recital, Elfinship, Merry Go On.

SECOND RACE—Six and one-half furlongs:

George Moth (Stewart)	$7.70	$4.60	$3.20
Roman Love (Leavitt)		7.20	4.30
Safanad (Shea)			4.60

Time, 1.27 3-5. Also ran: Negogolsky, Kings Heiress, Ice Whittler, Lady McDuff, John Jester, Memphis Maid.

THIRD RACE—Seven furlongs:

Sky Green (Craigmyle)	$13.20	$7.40	$5.00
Suspension (Smith)		6.40	4.70
Monks First (Neal)			9.10

Time, 1.31 1-5. Also ran: Hornet, Fayette Prince, Grimsby, Grandmas Girl, Knee Action, Unrivalled, Nedrow.

FOURTH RACE—One mile:

Sorcery (Stewart)	$5.60	$4.30	$3.70
Iron Son (Shoemaker)		25.40	14.90
Broadfire (Summers)			9.00

Time, 1.48 1-5. Also ran: Welis Grey, Royal Valley, Iron Claw, Purple Heather, Nopalosa Flag, Heronda.

FIFTH RACE—Seven furlongs:

Esrevinu (Neal)	$15.40	$10.20	$5.00
Sail Sain (G. L. Smith)		8.60	4.10
Dashing Lad (Shea)			3.40

Time, 1.33 4-5. Also ran: Blue Yank, Douglas Rae, Valdina Lad.

SIXTH RACE—Five furlongs:

Proud Santa (Shea)	$6.30	$3.90	$2.60
Sun Madras (Nielsen)		4.10	2.90
Shasta Fitz (Stalling)			2.80

Time, 1.05. Also ran: Cheens Bus, Tono, Easy Flight, Ella Craig, Rompin Shot.

SEVENTH RACE—One mile:

Isle Royal (Duncan)	$27.40	19.60	7.60
Some Yank (Cizik)		[illegible] 10	7.[illegible]
Vengeset (Shea)			3.20

Time, 1.49 4-5. Also ran: Elk Trap, Royal Band, O Dolan, Dr. Larry, [illegible] Shawl, Great Joe, M[illegible] Kiss.

OVERNIGHT ENTRIES

FIRST RACE—Six and one-half furlongs:

Goldie Pride 1[illegible]; Busy Mae [illegible]; Mallard 1[illegible]; Snap Judgement [illegible]; Lee Co[illegible] [illegible]; Saucy Maid [illegible]; Olivia D. [illegible]; Pride and Joy [illegible]; Maderti [illegible]; Miss Bane 1[illegible]; Winter Neighbor [illegible]; Crushed Ice [illegible]; Morcharm [illegible]; So Good [illegible]; Merry Centaur [illegible].

SECOND RACE—[illegible]

Briareus [illegible]; Beauty Warm [illegible]; Temperament 1[illegible]; Leclarious [illegible]; Rattle Rock [illegible]; La Gata 110; Gold Lace [illegible]; Love Sick 110; Hawkstone [illegible].

THIRD RACE—Five furlongs:

Sake Gem [illegible]4; Warmite [illegible]4; Small Mortgage [illegible]04; Happy D[illegible] [illegible]; Mischief Time [illegible]8; Tea Club [illegible]60; Tar Doll [illegible]; Oakham 1[illegible]; Dunrode [illegible]; Cheri van [illegible].

FOURTH RACE—One mile:

Sky Fairie [illegible]; Schoolmom [illegible]; Bournemouth 108; Buck On 1[illegible].

Mardido 1[illegible]1; Jack O Spades 108.

FIFTH RACE—Mile and seventy yards:

York Lomond 110; Contributor 105; Good Han 1[illegible]1; Hamasalt Maid [illegible]2; Hawkstone [illegible]6; Joey 116; Beauty Warm 1[illegible]; Four Clubs [illegible]10.

SIXTH RACE—Two miles:

(G) Joe Sate 106; Clear Sailing 102; Perfect Knight 100; [illegible]tern Lad [illegible]; Knock 107; Clinker 112; Crystal Chief [illegible]18; (G) Pompete 105.

SEVENTH RACE—Mile and [illegible] yards:

For Craig 1[illegible]9; Baby Joe 1[illegible]; Jo[illegible]weep 1[illegible]3; Fair Eugenia 104; Odessa Beau [illegible]06; Bizancer [illegible]1; Jolo [illegible]; Compeit 106; [illegible] Token [illegible]04; Happy Hunter [illegible]; [illegible] X 111; Pa[illegible]k 111.

First post 1.30 p.m.

Weather [illegible], track fast.

BASEBALL'S BIG SIX

By The Associated Press.

The three leading batters in each league follow:

	G	AB	R	H	Pct.
Finney, Red Sox	47	215	35	78	363
Danning, Giants	48	188	29	68	362
McCosky, Tigers	47	194	47	70	361
Radcliff, Browns	53	206	28	74	359
Nicholson, Cubs	46	157	25	53	338
Moore, Giants	48	191	38	64	335

HOME RUNS

American League—Foxx, Red Sox, 17.

National League—Mize, Cardinals, 18.

RUNS BATTED IN

American League—Foxx, Red Sox, 47.

National League—Danning, Giants, 47.

At the Theatres

IRENE DUNNE AND CARY GRANT STAR

Popular Couple Cast in Gay Romantic Comedy, "My Favorite Wife," at Capitol

A breezy, sophisticated treatment of the familiar Enoch-Arden theme bristling with modern trimmings and delightful plot twists is given the gay romantic comedy, "My Favorite Wife," which opens today at the Capitol Theatre, co-starring Irene Dunne and Cary Grant.

A production by Leo McCarey who directed the two stars in the smash hit, "The Awful Truth," "My Favorite Wife" presents Miss Dunne as a wife who has been missing for seven years, supposedly lost in a storm at sea.

She is miraculously saved, however, and returns home on the very day that her husband, Cary Grant, weds Gail Patrick.

OAK BAY THEATRE Said to reach a new high in camera wizardry, "The Invisible Man Returns," Universal's weird mystery drama, will end tonight at the Oak Bay Theatre. The distinguished actor, Sir Cedric Hardwicke, heads a cast that includes Vincent Price, in the title part, Nan Grey, John Sutton, Cecil Kellaway and Alan Napier.

DOMINION THEATRE Francis Sullivan, featured in Monogram's "The Secret Four," now playing at the Dominion Theatre, gave up a career in civil engineering to become an actor. Educated at Stonyhurst, one of England's leading schools, he turned his back on the profession for which he had been trained, to lead the adventurous life of the footlights.

AMUSEMENTS

On the Screen

Atlas—Thomas Mitchell in "Swiss Family Robinson."

Cadet—"The Shop Around the Corner," with Margaret Sullavan.

Capitol—Irene Dunne in "My Favorite Wife."

Dominion—"The Four Just Men," with Frank Lawton.

Oak Bay—Vincent Price in "The Invisible Man Returns."

Plaza—"Son of the Navy," with Jean Parker.

Rio—William Boyd in "Renegade Trail."

ATLAS THEATRE Drama, tense and gripping, as beloved by uncounted millions who have read the original novel, is said to lift RKO Radio's picturization of "Swiss Family Robinson," which ends today at the Atlas Theatre, far beyond the uppermost flights of screen entertainment.

PLAZA THEATRE "Son of the Navy," which ends today at the Plaza Theatre, is a comedy drama of an orphan who escapes from an orphanage to adopt a mother and father of his own. The result provides plenty of hilarious merriment.

RIO THEATRE "The King's Men" may be able to pass for cowboys in radio studios, but their idea of Western clothes will never get them by in front of a motion picture camera! This was proved during the filming of the new "Hopalong Cassidy" drama, "Renegade Trail," which ends today at the Rio Theatre.

Armstrong Halts Junior in Third Round With Ease

PORTLAND, Me., June 21 (AP).—Henry Armstrong, of Los Angeles, Cal., successfully defended his world's welterweight boxing crown here tonight by scoring a third-round technical knockout over Paul Junior, veteran Lewiston challenger. Armstrong weighed 144 and Junior 142½.

A flurry of rights felled Junior four times in the third round, three of them for counts of nine. On Junior's fourth trip to the canvas, Referee Johnny Martin stepped in and halted the massacre.

The fight, the second title scrap between the fighters in two months, was witnessed by 5,367 fans, who paid $6,876. It was the first world's boxing championship within the borders of the state.

HAGGARD IN SEMI-FINALS

Defeats Temple to Advance In C.P.R. Tennis Club Tournament

Charlie Haggard, former Vancouver junior star, reached the semi-finals of the men's singles event in the C.P.R. Tennis Club championships yesterday by defeating Ivan Temple in a three-set battle. Haggard won the first session without the loss of a game, dropped the middle one after extra games, 9-7, but came back strong in the third set and won the decision over last year's finalist, 6-3.

Helen Peden and Jack Wilkinson, finalists a year ago in the mixed competition, went to the side lines when F. Cummins and J. McPherson pulled off an upset on the courts with a great 3-6, 7-5, 6-4 decision. In another mixed doubles match, Mary Wells and Wally Stipe put out V. Pearson and C. Sutton, 6-3, 6-1, while in the women's doubles, M. Rice-Jones and K. Harris moved into the final by trimming Mrs. Rawnsley and F. Clarke, 6-0, 6-2.

TODAY'S DRAW

2.00—C. Margison vs. W. Harrison; E. Clarke vs. R. McKenzie; C. Sutton vs. T. Wilson.

3.00—C. Haggard vs. A. Chapman; K. Harris and J. Anderson vs. Mrs. Rawnsley and R. McInnes; K. Rix vs. C. Carpenter.

4.00—L. Kitchin vs. J. Peetz; D. Newman vs. D. Van; Wilson vs. R. McKenzie.

5.00—H. Baillies and H. Peden vs. B. Hemmingsen and M. Wells, Mrs. Lines and E. Foulds vs. Mrs. Pritchard and J. Peetz; L. Anderton and D. Payne vs. P. Pennock and P. Holden.

5.45—T. Slingsby and W. Harrison vs. W. Stipe and Wilkinson.

6.15—J. McPherson and G. Briscoe vs. R. Wood and E. Cox.

7.00 — N. Rice-Jones and W. Browne-Cave vs. M. Rice-Jones and R. Wood; F. Cummins and J. McPherson vs. M. Wells and W. Stipe.

All flight players are asked to be on the courts when called or they will be forced to default their matches.

NET PLAY AT LOCAL COURTS

Trio of Matches Run Off in Armadale Tennis Club Tourney

Three more matches were run off in the championship tournament at the Armadale Tennis Club yesterday. In the men's singles, G. Browne-Cave put out T. Christie, 6-2, 6-1, while D. Humphries went three sessions before eliminating R. Jackson, 6-4, 4-6, 7-5. Mrs. LeMarquand won the only fixture in the women's singles by disposing of D. Atter, 6-1, 6-2.

Today's draw follows:

1.30—Mrs. LeMarquand and D. Humphries vs. Mrs. Young and D. Atter.

2.30 — D. Humphries vs. G. Browne-Cave, S. Jackson vs. D. Corbett, American tournament finals, B. Stonham and F. Leighton vs. B. Randall and G. Stamford.

3.30—Mrs. Young vs. A. Hood; Mrs. LeMarquand and Mrs. Butters vs. B. Stonham and H. Hodges; Mrs. D. Humphries and D. Holloway vs. Hodges and J. Meade-Robbins or Mrs. M. Humphries and G. C. Grant.

4.30—A. McBride and D. Humphries vs. G. Browne-Cave and D. Corbett, Jackson and Jackson vs. Clack and Holloway.

6.00—Mrs. Young and G. Browne-Cave vs. Mrs. LeMarquand and S. Jackson, D. Atter and R. Jackson vs. Mr. and Mrs. Humphries.

TENNIS TOURNEY TO START TODAY

Eight matches, all singles, will be played this afternoon at the Victoria Lawn Tennis Club as members open their bids for club honors.

The draw follows:

2.30—E. E. McCallum vs. H. Husband, P. Jackson vs. A. Peden; E. Cox vs. J. Appleby.

4.00—J. Parker vs. E. Potter; V. Sherman vs. H. T. Matson, Mrs. Goodland vs. K. Unsworth.

5.15—J. R. Kidston vs. A. McArthur, Mrs. Kidston vs. Miss E. Swayne.

HAMLIN HIDING OUT IS REPORT

BROOKLYN, June 21 (AP).—An official of Brooklyn Dodgers said today, "No sir, there's never a dull moment around good old Ebbets Field."

Luke Hamlin, the Flatbush Fusiliers' only twenty-game winner last year, is hiding out now, brooding over a bawling-out he got last Tuesday from President Larry MacPhail. It was thought possible he had gone to his home at Lansing, Mich.

Hamlin, who is famous for his "home run ball," incurred MacPhail's wrath by blowing 4-0 and 5-3 leads over the Cardinals on Tuesday.

What Luke can't understand is why MacPhail should suddenly become so violent about his "home run ball." After all, Hamlin used the same pitch last year, allowing an average of one homer each ten innings for the season. Yet he was acclaimed a hero.

TOTALITARIAN RULE SET UP

Continued from Page 1

tenet, is expected to receive official sanction.

WILL BE PUNISHED

"Those officials responsible for killing Iron Guardists in recent years" will be punished, an announcement said. Iron Guard members have been killed en masse after Premier Armand Calinescu was assassinated last Fall. 320 of them were put to death.

Now there will be monuments for their graves; until today, even markers were forbidden. There also will be elaborate, belated funeral services.

It is reported reliably that all industries, trades and professions will be nationalized by decree. This will facilitate the German plan to harness Rumania's resources for its own economic gain.

IS PRISONER OF WAR

EDMONTON, June 21 (CP).—Originally listed as "missing" in an Air Ministry statment, Flying Officer Donald Foster, Edmonton member of the Royal Air Force, is a prisoner of war in Germany, according to word received here by his parents, Mr. and Mrs. Duncan Foster, from the International Red Cross.

JOE LOUIS GETS PAID

Bomber Receives $55,589 To Boost Earnings to Near $2,000,000

NEW YORK, June 21 (AP).—Joe Louis, a successful young man rapidly nearing the $2,000,000 mark in earnings from his fists, pocketed a $55,589 cheque today for his latest chopping-block job and learned his next outing will be against either Two-Ton Tony Galento or Madcap Maxie Baer.

Promoter Mike Jacobs, agreeing with most folks that the Brown Bomber turned in one of the most "artistic" performances in cutting down Arturo the Gallant Godoy in eight rounds last night, announced the winner of the Galento-Baer brawl in Jersey City July 2 would be the next tasty dish served up to the heavyweight champion, probably in September.

Godoy visited a doctor early. Eight stitches were needed to sew up the tear on his left eye and three more were taken to fix the right. He will rest for ten days and then have his tonsils taken out.

"After that," Manager Al Weill announced, "we'll be ready to fight anybody again. Godoy showed his gameness and toughness last night, and any contender for Louis' title should have to whip Arturo first."

Godoy not only lost the fight last night, but as he climbed painfully out of the ring he walked into more difficulties. Attachment papers were served on him claiming $50,000 on behalf of Mrs. Lou Bouey, widow of a Chilean countryman who once managed him. Bouey died about two years ago, and Lou Brix, a local fistic figure, became his manager, but Mrs. Bouey insists she still was entitled to a share of Arturo's earnings.

What Today Means

"CANCER"

If June 22 is your birthday, the best hours for you on this date are from 10.45 a.m. until 12.15 p.m.; from 2.15 to 4.15 p.m., and from 8.15 to 10.15 p.m. The danger periods are from 8.15 to 10.15 a.m.; from 6.15 to 8.15 p.m., and from 10.15 p.m. until midnight.

There may be entirely too many far-fetched jokes indulged in today, and some very emphatic expressions of disapproval may leave their perpetrators feeling very uncomfortable. Any indication of a lack of dignity is apt to throw the party guilty of it open to numerous uncomplimentary comments. According to your disposition will be your day, so keep yourself in a good frame of mind if you want the hours to pass pleasantly, and if you wish to experience a sense of tranquillity. Let moderation characterize your actions at any social gathering you attend, for this is a time when there might be a temptation to throw discretion to the four winds during a period of merry-making. Harsh disciplinarian methods are apparently going to accomplish little on this date, due to the average person's readiness to register a vigorous protest against any form of undue severity, so it will be well in the administration of any form of regulation to exercise good judgment. Married and engaged couples, and those who have a well-developed case of love might be wise to enter into an agreement that they will agree to let nothing cause them to disagree on this occasion.

If a woman and June 22 is your birthday, if you do not leave things to chance, or depend on other people doing them for you, Fate may show you the way, through your own exertions, to surmount obstacles that now appear to be blocking your way to the eminence you wish to attain in the social or business world. While you must not be selfish, you must not be foolish and sacrifice your interests in trying to serve somebody else's. As a journalist, playwright, fiction writer, teacher, business manager, publicity or sales agent, Lady Luck may be your guide and mentor. If you have followed the promptings of your heart you have probably displayed wisdom in the selection of a husband.

The child born on June 22 has generally "the gift o' gab," an even temper, and a quickness of wit that will always enable it to pursue the even tenor of its ways without much difficulty.

If a man and June 22 is your natal day, only through loyalty to your country, family and friends can you expect to enjoy peace of mind and satisfaction in the work you are engaged. As a doctor, engineer, financier, manufacturer, publisher, printer, merchant, distributor, theatrical man, author, promoter, or contractor, your record should be an enviable one.

(Released by The Bell Syndicate, Inc.)

Victoria Money Included in Air Supremacy Drive

Although the Air Supremacy Drive that is bringing such splendid results on the Lower Mainland is a Vancouver effort, Victoria actually had a prominent part in its initiation, according to Robert Fiddes, general manager of Coast Breweries, Limited, who visited Victoria yesterday.

Mr. Fiddes pointed out that the Coast Breweries cheque for $8,000, the equivalent of one training airplane, which started the drive on its way, represented a substantial contribution from Victoria, for a majority of the company's directors and a great many of its shareholders were resident here. J. E. Day, the company's local manager, was one of the directors who had a voice in the unanimous vote of the board that the contribution should be made in the present emergency.

KENT'S
RCA Victor
"Globe-Trotter"
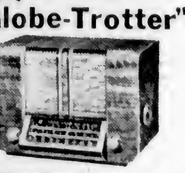
The Globe Trotter—Newest design in radio; Smart continental cabinet with finger tip tuning and control knobs on either side; Edge-lighted, straight-line dial set at convenient angle for full vision tuning from any angle. Excellent long and short wave reception. Only $46.50
Trade in Your Old Set NOW!
CONVENIENT TERMS
RCA
KENT'S, Ltd.
641 YATES STREET

BRAKES
TESTING FREE
SPECIALIZED SERVICE
ALL TYPES OF BRAKES RELINING AND ADJUSTING
BOULTBEE
(VICTORIA), LTD. 1100 YATES ST

MEN'S WHITE AND BROWN ON WHITE
Shoes $5.95
Wm. Cathcart Co.
"The Home of Quality Footwear and Service"
1208 Douglas Street Phone G 6111

W. & J. WILSON
Established 1862
Jaeger Woollens — Burberry Coats
Men's and Boys' Clothes
1217 GOVERNMENT STREET PHONE G 5013

Royal Oak Inn
LUNCHEONS - TEAS - DINNERS - SUPPERS
DANCING EVERY EVENING
WEDNESDAYS—DANCING 9 to 12—50c Each, Including Light Refreshments
SATURDAYS—SUPPER DANCE, 9 to 12—Val Carson's Orchestra—$1.25 Each
Telephone Colquitz 152 or Empire 2342 for Reservations

UDL Silver Fizz
LONDON DRY
GIN
12-oz. . . $1.15
25-oz. . . $2.25
40-oz. . . $3.35
RE-2
This advertisement is not published or displayed by the Liquor Control Board or by the Government of British Columbia.

Churches and Their World-Wide Work

Stresses Seriousness of West's Minority Problem

OTTAWA—Seriousness of Western Canada's minority problems was stressed by Rev. Dr. A. J. Vining, of Toronto, secretary of the Baptist's Western Mission Board, in a report to the 52nd Assembly of the Baptist Convention of Ontario and Quebec.

"A mighty minority in the West constitutes a mind-disturbing problem," Dr. Vining said. "That problem cannot be solved by merely teaching the people to speak the English language, nor can it be solved by thrift.

"Many of these people have no special interest in Canada. Probably they have no particular interest in any country. Diligent they may be, and money-makers they might become, but people with a flair for money-making are not of necessity good citizens."

Support of Western missions by people in Eastern Canada was urged by Dr. Vining, who warned against "absurd pessimism" about the future of the Canadian West.

CONCLUDES TEN COMMANDMENTS

Rev. G. A. Reynolds Has Encouraging Message for Evening Service

Rev. G. A. Reynolds will conclude his series of sermons on The Ten Commandments in the First Baptist Church Sunday morning, speaking on "Thou Shalt Not Covet." The music for this service will be the anthem by the choir, "It Was For Me" (Prisby), and solo by William Jones, "Not Understood" (Haughton).

At the evening worship the minister will seek to encourage his congregation by preaching on, "The Power Behind the Cloud." The choir will render, "The Radiant Morn (Woodward), and Stanley Honeychurch and Miss C. Honeychurch will sing a duet.

The minister will be absent during the week attending the Union Baptist Convention at Edmonton, Alberta.

ST. PAUL'S PRESBYTERIAN

Rev. James Hyde, of St. Paul's Presbyterian Church, Victoria West, will preach on Sunday on the text, "Be still and know that I am God; I will be exalted amongst the nations, I will be exalted in the earth."

In the evening the subject will be "The Marks of a New Testament Christian." Sunday school meets at 9.45 a.m. and the Esquimalt Sunday school at 2.30 p.m. at 1280 Park Terrace.

Empire Ministry To Give Comfort And Inspiration

"Britain must stand alone. Now we know that God is with us . . . for this is what the prophets have spoken," will be the message of the Empire Ministry at the Crystal Garden auditorium on Sunday night. Professor Hoffman's Beethoven Chorus will be heard in a programme of special music, with solos, duets, quartettes and full chorus.

They will offer "Holy Art Thou" (Largo, by Handel), "Prayer of Thanksgiving" (E. Kremser), and "Land of Hope and Glory" (Elgar). Thomas Crabbe and Miss Akenhead will be the soloists in "O Lord, Most Holy" and "The Heavenly Song" (H. Gray), with Miss Akenhead in the trio, "Hear Us, O God" (G. Verdi), will be Marcus Wicks and Thomas Crabbe. With Evelyn McGonigle in the duet, "I Would That My Love," will be Raymond Crabbe, boy soprano.

This service is designed to inspire and comfort in the darkest hour of our Empire's history. N. Y. Cross will lead the singing. Miss Ethel James will be at the piano.

"God Our Refuge" Oak Bay Subject

The sacrament of the Lord's Supper will be observed in Oak Bay United Church on Sunday morning. The minister, Rev. F. R. G. Dredge, will speak on, "God, Our Refuge." Miss Rose Hartwig, Cumberland, will sing a solo. In the evening the subject will be, "Looking Backward." The music will consist of the anthem, "Saviour, Blessed Saviour" (Klein), and Alex Hall will sing the solo, "His Eye Is on the Sparrow."

At St. Barnabas'

The services at St. Barnabas' Church on Sunday, the fifth after Trinity, will be Holy Communion, 8 a.m.; Choral Eucharist and sermon, 11 a.m., and Evensong and sermon, 7:30 p.m.

Holy Eucharist is celebrated daily at 8 a.m., and on Wednesday at 8.15 p.m., a service of intercession will be held.

THEOSOPHICAL SOCIETY

"Need of Today" is the topic for discussion at the Sunday evening meeting of the Victoria Theosophical Society. Members will speak on the underlying cause of the present crisis in world affairs and the essential need of certain factors in men's lives if they are to build a better type of civilization. The meeting is held in Room 204 Jones Building, at 8 o'clock.

Adjutant to Speak On Censorship

ADJUTANT CHARLES WATT

WHO will speak at the 11 o'clock holiness meeting at the Salvation Army Citadel, Broad Street, tomorrow on "Censorship." An early prayer meeting will be held at 7.30 a.m. Army music and song will be featured at the 3.15 praise meeting. Lieutenant Hilda Wood, formerly a member of the Citadel Songster Brigade and Sunday school worker now stationed at Grace Hospital, Calgary, will lead the evening meeting.

WILL OBSERVE LORD'S SUPPER

"The Church Triumphant" Evening Sermon Theme At First United

Rev. Hugh McLeod will conduct both morning and evening services in First United Church tomorrow. The sacrament of the Lord's Supper will be administered at the morning service and after the evening service.

The theme of the evening sermon will be "The Church Triumphant," being the sixth in the series of studies in the Book of Daniel.

Music for the day follows: The anthem by the choir at the morning Communion service will be "O Bountiful Jesu" (Stainer). In the evening their offering will be "The Cherubic Hymn" (Gretchaninoff), and Miss Marion Mitchell will sing the solo, "Stilling the Tempest" (Watson).

St. John's to Seek Divine Intercession

The services at St. John's Church for the fifth Sunday after Trinity will consist of Holy Communion at 8 a.m., Morning Prayer and sermon at 11 a.m., and Evensong and sermon at 7.30. At all the services special prayers will be offered for victory in the cause for which the British Empire is fighting. The rector, Rev. Canon Chadwick, will be the preacher at the 11 o'clock service.

In the evening there will be an organ recital by Ian Galliford, commencing at 7.10, when the following numbers will be played: "My Heart Ever Faithful" (J. S. Bach) and "Meditation" (Violet Green). During the service the choir will sing the anthem, "From the Rising of the Sun" (Ouseley), and the address will be given by Canon Chadwick.

The Sunday school and Bible class will assemble at 10 a.m. On Wednesday there will be Holy Communion at 10.30 a.m., and on Thursday a Service of Intercession at 7.30 p.m.

GOSPEL TABERNACLE HEARS DISCOURSE ON A GOOD INVITATION

The Gospel Tabernacle of the Christian and Missionary Alliance will hold its last services in its temporary quarters in the basement chapel of the Y.W.C.A. tomorrow, with the pastor, Rev. F. M. Landis, conducting the services.

At the morning worship at 11 o'clock, Mr. Landis will take for his theme, "Freely Ye Have Received," and in the evening at 7.45 o'clock he will speak on the subject, "A Good Invitation."

TO HOLD MONTHLY PRAYER SERVICE

On Tuesday, in the Y.M.C.A. hall, at 8 p.m., the Victoria branch of the British-Israel World Federation will hold its usual monthly service of prayer. This will include special prayers for the Motherland, and also for France. A committee meeting follows the prayer service.

ABSOLUTE SCIENCE

The regular Sunday morning service will be held tomorrow at "The House of True Prayer," 2315 Fernwood Road. The subject of the lecture will be "Healing." On Monday evening there will be meditation and study of Emmerson's Essays.

DR. WHITEHOUSE ON "THIS HOUR"

Sacrament of Lord's Supper To Be Observed at Metropolitan Church

The sacrament of the Lord's Supper will be celebrated at the close of each service in Metropolitan United Church tomorrow.

The services of worship will be conducted by the pastor, Rev. A. E. Whitehouse, D.D., who has chosen the theme, "This Hour," for the morning service. In the evening Dr. Whitehouse will speak on the subject "Thinking It Through."

The music for the day will include the following: Morning, anthem, "Surely He Hath Borne Our Griefs" (Handel); quartette, "As, Light, O Christ, Thou Cam'st to Earth" (Katsunoff). Evening, anthem, "Holy, Blessed Trinity" (Tschaikowsky); solo, "Seek Ye the Lord" (Roberts), James Oakman.

Day of Judgment Is Truth Centre Topic

W. A. Wicks will speak at Victoria Truth Centre tomorrow morning on "The Day of Judgment." J. Griffiths will be the soloist, singing "Out of the Deep" (Eville).

In the evening Mr. Wicks' subject will be "Our Blank Cheque" and George Petch will sing "Service" (Cadman).

On Wednesday at 8 p.m., Rev. E. M. Smiley will speak on "The Healing of All things."

Baptists Will Hear Visitor From Ontario

The Central Baptist Church has the privilege of welcoming to Victoria as the guest speaker for the Sunday services, Rev. W. S. Whitcombe, M.A. Mr. Whitcombe, who is known as one of the strong preachers in Ontario, is the secretary of the Convention of Regular Baptist Churches of Ontario and Quebec.

Mr. Whitcombe will preach at both the morning and evening services, and a cordial invitation is extended to all to hear him.

Church Services Not Listed Elsewhere

Holy Trinity, Sooke—Rev. H. M. Bolton. Holy Communion, 11 a.m.

St. Alban's—Rev. F. Comley. Holy Communion and sermon, 11 a.m.; Evensong, 7 p.m.

St. Columba, Strawberry Vale—Rev. S. J. Wickens. Sunday school, 10 a.m.; Holy Communion and Intercession (Rev. M. Bruce), 11 a.m.; Evensong, 7.30 p.m.

St. John's, Colwood—Rev. Frederic Pike. Holy Communion, 8 a.m.; Evensong, 7 p.m.

St. Luke's, Cedar Hill—Rev. Frederic Pike. Holy Communion, 8 a.m.; Matins and Litany, 11 a.m., Evensong, 7.30 p.m.

St. Mark's, Cloverdale—Rev. O. L. Jull. Holy Communion, 8 a.m.; Matins, 11 a.m.; Evensong (Ven. Archdeacon Nunns), 7 p.m.

St. Martin's-in-the-Fields — Rev. Canon Stocken. Holy Communion, 8 a.m.; Sunday school, 10 a.m.; Matins and Intercession, 11 a.m.

St. Mary's, Metchosin—Rev. H. M. Bolton. Sunday school, 10 a.m.; Evening Prayer, 3 p.m.

St. Mary's, Saanichton—Rev. R. J. Pierce. Matins and sermon, 10.30 a.m.

St. Matthew's, Langford — Rev. Frederic Pike. Matins, 11 a.m.

St. Matthias—Ven. Archdeacon F. C. Cornish. Holy Communion, 8 a.m.; Matins, 11 a.m.; Evensong, 7.30 p.m.

St. Michael's Church, Royal Oak—Rev. S. J. Wickens. Holy Communion, 8 a.m.; Matins and sermon, 11 a.m.

St. Saviour's—Rev. F. V. Venables. Sunday school, 10 a.m.; Matins, 11 a.m.; Evensong (Rev. A. E. Balfour Bruce), 7 p.m.

St. Stephen's, Mount Newton Crossroad—Rev. R. J. Pierce. Matins and sermon, 11.30 a.m.

Douglas Street Baptist—Rev. F. W. McKinnon, 11 a.m. and 7.30 p.m.

Belmont United—Rev. Bryce H. Wallace. Morning service, 11 a.m.; evening service, 7.30 o'clock.

Esquimalt United Naval and Military Church — Rev. James Hood, 10.30 a.m.

Garden City United—Rev. William Allan. Sunday school, 2.15 p.m.; public worship, 7.30 p.m.

Victoria West United—Rev. C. D. Clarke, 11 a.m.

James Bay United—Rev. C. D. Clarke, 7.30 p.m.

St. Aidan's United—Rev. T. G. Griffiths. Services, 11 a.m. and 7.30 p.m.

Wilkinson Road United — Rev. William Allan. Sunday school, 10 a.m.; public worship, 11.15 a.m.

Gorge Presbyterian—Rev. T. H. McAllister. Services, 11 a.m. and 7.30 p.m.

Salvation Army, Victoria West Corps—Major and Mrs. O'Donnell. Meeting, 11 a.m.; Sunday school, 2.30 p.m.; meeting, 7.30 p.m.

Bible Study Group for Men—226 St. Charles Street, 3 p.m.

Ambulance Brigade To Attend Service At Christ Church

AT Christ Church Cathedral tomorrow the Holy Communion will be celebrated at 8 a.m. and 9.30 a.m.

The morning service, 11 a.m., will be attended by about 130 members of the St. John Ambulance Brigade, including boys' and girls' cadet divisions. The sermon will be preached by the Dean.

Evensong will be sung at 7.30 p.m., when the Dean will again be the preacher.

In addition to the usual celebrations of Holy Communion on Tuesday, 11 a.m. and Thursday, 8 a.m., there will be a celebration on Monday, St. John Baptist's Day, at 8 a.m.; also on Saturday, the Feast of St. Peter, at 7.30 a.m. The latter day will be the fifth anniversary of the present Bishop's consecration.

ST. MARY'S HOLDS FLOWER SERVICE

Three Clergymen to Preach From Pulpit at Various Church Services Tomorrow

The services at St. Mary's, Oak Bay, on Sunday will include celebration of Holy Communion at 8 a.m. The annual flower service is at 9.30, and for this service all members of the Sunday school are asked to meet at the hall not later than 9.15. It is suggested that adults as well as the children bring flowers. Immediately after the service the flowers will be taken to those known to be ill in the parish, also to the Jubilee Hospital.

Matins and sermon will be at 11 a.m. and Evensong with sermon at 7 p.m. The clergy to preach will be the rector, Ven. Archdeacon Nunns, at the flower service; Rev. Cyril Venables at Matins, and Rev. O. L. Jull, rector of St. Mark's, at Evensong.

The services during the week will include celebration of Holy Communion at 8 a.m. on Monday, "St. John the Baptist's Day," and on Saturday, St. Peter's Day;" a service of intercession on Tuesday at 10.30, and on Thursday at the same time there will be Holy Communion with special intercessions.

PASTOR SAYS BE NOT DISCOURAGED

At the Emmanuel Baptist Church this Lord's Day morning the pastor, Dr. Andrew S. Imrie, B.A., B.Th., will give a special message, his subject being "The Believers' Riches in Christ."

At the evening service Dr. Imrie will preach on "Be Not Discouraged." Young people and members of the B.Y.P.U. are especially invited to hear this encouraging subject. At this service Mr. and Mrs. Harold C. Fairfitt will bring the gospel message in song. The choir will be in attendance and sing appropriate anthems at both services.

Special services for the week will include the midweek meeting for prayer and testimony on Tuesday evening at 8 o'clock, and the men's prayer circle on Saturday evening at 7.30 o'clock.

First Spiritualist

Dr. Margaret Marshall will take the platform at the First Spiritualist Church, Sons of England Hall, 1216 Broad Street, on Sunday at 7.30 p.m. This lady, who is an internationally known lecturer and teacher, has chosen for her subject "Man, Know Thyself." Messages will be given at the close of the service by flowers and birth date readings. A special public circle will be held at 2.30 p.m. in the large hall, with Dr. Marshall giving the messages. On Monday evening, a public message circle will be held in the Women's Institute Rooms, 635 Fort Street, when Dr. Marshall will give messages from birth date readings. This circle will commence at 8 o'clock.

OPEN DOOR SPIRITUALIST

At the Open Door Spiritualist Church, No. 3, Surrey Block, 639 Yates Street, tomorrow at 7.30 p.m., the guest speaker will be Rev. Dr. E. Basham, Vancouver. There will be a message circle after the evening service, also on Monday at 8 p.m. Dr. Basham has just returned from a missionary trip in the East and will have many interesting things to tell. There will be the usual message and healing circle on Thursday at 8 in charge of Rev. W. Holder.

KNOX AND ERSKINE

At Knox Presbyterian Church tomorrow morning Rev. J. Mackie Niven will discourse on the "Tithe" of Malachi iii. 10. The Sunday school meets at 9.45 a.m.

At Erskine Presbyterian Church, evening service at 7 o'clock, Mr. Niven's subject will be "The Vineyard Laborers." The Sunday school meets at 11 a.m.

Public May Attend Church Parade

CAPTAIN THE REV. ALAN GARDINER

WHO will give the address at the church parade to be held at Work Point Barracks tomorrow at 9.30 a.m. Under the command of Brigadier C. V. Stockwell, D.S.O., District Officer Commanding, the parade will comprise representatives of every unit in the area. The Canadian Scottish and the 5th (B.C.) Coast Brigade bands will play, and the Arion Club will lead the singing of the hymns. A cordial invitation is extended to the public to attend this service.

FAIRFIELD HEARS PATRIOTIC MUSIC

Specially arranged as a pre-Dominion Day service, the Fairfield United Church choir and assisting artists will give a service of patriotic and sacred music, supported by special prayers for the Allied cause by Rev. N. J. Crees, on Sunday evening.

The programme is as follows: John Bray, baritone, "There'll Always Be an England," and "O Lord, Most Holy", W. G. H. Firth, Elgar's "Land of Hope and Glory," with choir joining in the grand finale; quartette, Mrs. E. Howell, Mrs. N. J. Crees, L. Abbott, and Mr. Firth, "Thou Will Keep Him in Perfect Peace"; Miss Margaret Husband and Robert Husband, "Now the Day Is Over."

Choral numbers by the choir will include Noble's "Fierce Was the Wild Billow" and Shaw's "With a Voice of Singing."

At the morning service the sacrament of the Lord's Supper will be observed, Rev. Mr. Crees taking for his topic, "The Sacrament of the Lord's Supper." The pastor will have a story for the children bearing on some Christian moral. The anthem for the morning service will be "Holy, Holy, Holy," and the soloist is Mrs. E. Howell, who will sing "Beside Still Waters."

Secret of Rest Is Chosen Theme For Centennial

At Centennial United Church tomorrow at 11 a.m. the pastor, Rev. Dr. Andrew D. Reid, will take for his subject "The Unspeakable Gift," and at 7.30 p.m. he will speak on "The Secret of Rest."

At the morning service the choir will sing the anthem, "The Lord Is My Shepherd" (Macfarren), and in the evening the anthem, "Like as a Father Pitieth His Children" (Vance). A duet, "O Divine Redeemer" (Gounod), will be given by Mrs. G. S. Eden and J. W. Buckler.

CHURCH NOTICES

ABSOLUTE SCIENCE

Regular Sunday service 11 a.m., House of True Prayer, 2315 Fernwood Road. Instruction by appointment. F 6201.

LIBERAL CATHOLIC

Church of St. George (Ki) (Government Services Building). Holy Eucharist, 11 a.m. Solemn Benediction, 7.30 p.m. Other services as announced.

CHRISTADELPHIAN

Christadelphian, Orange Hall, Courtney Street. Morning (11 o'clock), 7.30, subject "Jesus the Christ." All welcome.

GOSPEL HALLS

Redfern Gospel Hall, 1402 Redfern Street. Sunday, 9.45 a.m., Sunday school and Bible classes. 11 a.m., Breaking of Bread. 7.30 p.m., Gospel service. Thursday, 7.45 p.m., prayer and Bible study. Come.

Oaklands Gospel Hall, Hillside car terminus. Sunday, 9.45 a.m., Sunday school. 10 a.m., Bible classes. 11 a.m., worship. 7.30 p.m., Gospel service, speaker Mr. George Hearn. Thursday, 2.30 p.m., women's Gospel meeting. 8 p.m., prayer and Bible study, subject "The Holy Spirit in Relation to the Believer."

LUTHERAN

Grace English Lutheran Church, Bellevue. Sunday, 11 a.m., 7.45 p.m. Sunday school 10 a.m. Pastor Rev. Theo. A. Jansen.

"Christian Sincerity" will be treated by Rev. Doeling in the 7.30 evening worship at 1110 Hillside. Intercessory prayer for King, country and cause in every service.

SALVATION ARMY

Salvation Army Citadel, Broad Street. Sunday 11, 3.15 and 7.30. Sunday school, 2. Thursday and Saturday night, 8. Adjutant and Mrs. C. Watt.

SPIRITUALIST

Mission of Alexis, 1416 Douglas Street. 7.30, addresses, messages by Mrs. McDermott. Thursday, 8 o'clock, open circle.

First Spiritualist Church, 1216 Broad Street. Dr. Margaret Marshall, of Santa Barbara, California, lecturer. 7.30 p.m. Public circle Sunday, 2.30 p.m. Monday, public message circle, 635 Fort Street, 8 p.m.

Open Door Spiritualist Church, Room 3, 639 Yates Street. 7.30 p.m., Dr. E. Basham, of Vancouver, after message circle. Monday, 8, message circle.

THEOSOPHY

Victoria Theosophical Society, Jones Building, Fort Street. Public meeting Sunday, 8 p.m., subject, "Need of Today."

Will Erect Memorial to Late Rev. W. G. Brown

SASKATOON. — Presbyterians throughout Canada are joining in erection of a memorial to Rev. W. G. Brown, former moderator of the church and one of the most active in keeping the denomination alive at the time of church union.

The memorial will be the fulfilment of a cherished dream of Mr. Brown's, the completion of St. Andrew's Church in Saskatoon, where he ministered from 1925 to his election to Parliament in December 1939.

Mr. Brown died in Ottawa on April 1. He was twice elected to the House of Commons as United Reform candidate in Saskatoon, first in a bye-election last December and again at the general election in March.

The Presbyterian young people's group in Ottawa give first impetus to the movement for a memorial fund.

Atomic Force Is Christian Science Topic

"Is the Universe, Including Man, Evolved By Atomic Force," will be the subject of the lesson-sermon in all Churches of Christ, Scientist, on Sunday. The Golden Text is, "Lo, He that formeth the mountains, and createth the wind, and declareth unto man what is His thought, that maketh the morning darkness, and treadeth upon the high places of the earth. The Lord, The God of Hosts, is His name" (Amos iv, 13).

Among the citations which comprise the lesson-sermon is the following from the Bible: "Behold, the former things are come to pass, and new things do I declare: before they spring forth I tell you of them" (Isaiah xlii, 9).

The lesson-sermon also includes the following passage from the Christian Science textbook, "Science and Health, With Key to the Scriptures," by Mary Baker Eddy: "The true theory of the universe, including man, is not in material history but in spiritual development. Inspired thought relinquishes a material, sensual, and mortal theory of the universe, and adopts the spiritual and immortal."

E. E. RICHARDS ON BRITAIN'S DANGER

Lecturer to Discuss Struggle Between Empire and Germany at B.-I. Meeting Monday

"The Battle of Britain" will be the subject of the address to be given by E. E. Richards on Monday at 8 o'clock in the Campbell Building under the auspices of the British-Israel World Federation.

Mr. Richards will speak on the terrific struggle between Britain and Germany, apparently designed to ensue on the signing of a separate peace by France, as Germany's long awaited "der tag" will then have come. The historic events of recent years and the sinister means adopted to segregate Britain for her destruction, will be discussed. Lantern slides will be shown, and increased seating accommodation provided.

ALEXIS MISSION

The Spiritual Mission of Alexis meets on Sunday at 7.30 at 1416 Douglas Street. The address will be given by the control "Alexis," the subject being "In Quietness and Confidence Shall Be Your Strength." At the close of this service Mrs. McDermott will give clairvoyance. On Thursday at 8 the usual open circle, with healing, will be held at 1042 Balmoral Road.

MINISTER TO BE BACK IN PULPIT

Rev. J. McLean to Conduct Services at St. Andrew's Church Sunday

The regular services will be held as usual on Sunday at Saint Andrew's Presbyterian Church, when the pulpit will be occupied by Rev. J. L. W. Mclean, the minister, who has been in the East attending the sessions of the General Assembly of the Presbyterian Church of Canada.

At the morning service Mr. McLean will preach on, "The Presbyterian Church Faces the Facts," basing his sermon on the deliberations of the General Assembly. In the evening he will speak on "Why I Do Not Worry," bringing a message of encouragement for these days of crisis.

Mrs. S. Swetnam will be the soloist in the morning, singing, "O Lord Most Holy," and the choir will render the following anthem, "Oh for a Closer Walk With God," Mrs. J. T. Lister taking the solo part. In the evening the choir will sing the anthem, "Sun of My Soul," and Miss Hazel Kennedy will be the soloist, singing, "My God and Father While I Stray."

Rev. Philip Broburg To Preach Twice at Church of Our Lord

Services at the Church of Our Lord on Sunday will be Matins and sermon at 11 a.m. and Evensong and sermon at 7.30 p.m. Rev. Philip Broburg, Philadelphia, will be the preacher at both of these services.

ST. AIDAN'S CHURCH

Rev. T. G. Griffiths will preach both morning and evening at St. Aidan's United Church tomorrow.

The annual Sunday school picnic will be held next Saturday at Mount Douglas Park. Members of the congregation and friends are invited to join with the Sunday school from 2 to 7 p.m.

Anglican Services

Christ Church Cathedral
Fifth Sunday After Trinity
HOLY COMMUNION
8 A.M. and 9:30 A.M.
MATINS—11 A.M.
Preacher: The Dean
EVENSONG—7:30 P.M.
Preacher: The Dean

St. John's Church
8.00 A.M.—Holy Communion
10.00 A.M.—Sunday School and Bible Class.
11.00 A.M.—Morning Prayer.
Preacher: CANON CHADWICK
7.30 P.M.—Evensong.
Preacher: CANON CHADWICK

St. Saviour's Church
Victoria West, Cor. Catherine and Henry Streets (Cars 1 or 5)
FIFTH SUNDAY AFTER TRINITY
10 A.M.—Sunday School.
11 A.M.—Matins and Sermon
7 P.M.—Evensong and Sermon
Rev. A. E. Balfour Bruce Will Officiate for the Day.
The annual picnic will be held on Saturday, June 29. Buses leave the church at 1.30 P.M. Children, members and friends are invited to attend.
Rev. F. Vernon Venables, Rector.

St. Mary's, Oak Bay
Holy Communion—8 A.M.
Children's Flower Service—9.30 A.M.
Matins and Sermon—11 A.M.
Evensong and Sermon—7 P.M.
Rector, Ven. A. E. Nunns, M.A.
Assistant, Rev. Cyril Venables, L.Th.

CHURCH OF OUR LORD
FREE CHURCH OF ENGLAND
Acting Rector
REV. G. HERBERT SCARRETT, B.A.
5TH SUNDAY AFTER TRINITY
SERVICES:
11 A.M.—Matins and Sermon
7.30 P.M.—Evensong and Sermon
Preacher at Both Services
REV. PHILIP BROBURG
SUNDAY SCHOOL
11 A.M.—Primary
9:45 A.M.—Intermediates and Seniors.

Oak Bay United Church
Corner Granite and Mitchell Streets
11 A.M.—Sacrament of the Lord's Supper
7.30 P.M.—Public Worship
"LOOKING BACKWARD"
Minister, Rev. F. R. G. Dredge, M.A.

CENTENNIAL UNITED CHURCH
Gorge Road, Near Government Street
Pastor, Rev. Andrew D. Reid, D.D.
11 A.M.—"The Unspeakable Gift"
7.30 P.M.—"The Secret of Rest"
Duet, Mrs. G. S. Eden and J. W. Buckler

Fairfield United Church
Corner Moss Street and Fairfield Road
Rev. Norman J. Crees, B.D., S.T.M.
11.00 A.M.—Sacrament of the Lord's Supper
7.30 P.M.—Service of Music.

First United Church
Cor. Quadra Street and Balmoral Road
11 A.M.—THE SACRAMENT OF THE LORD'S SUPPER
7.30 P.M.
"THE CHURCH TRIUMPHANT"
(Sixth in Book of Daniel Series)
The Sacrament of the Lord's Supper Will Be Administered After the Evening Service

METROPOLITAN UNITED CHURCH
Corner Pandora Avenue and Quadra Street
Pastor, Rev. A. E. Whitehouse, B.D., D.D.
11 A.M.—"THIS HOUR" 7.30 P.M.—"THINKING IT THROUGH"
The Sacrament of the Lord's Supper Will Be Celebrated at the Close of Both Services
9.45 A.M.—Intermediate and Senior Departments
11 A.M.—Junior, Primary and Beginners' Departments

PENTECOSTAL TABERNACLE
842 North Park Street — F. W. Robinson, Pastor
9.45 A.M.—Sunday School 11 A.M.—Morning Worship
7.30 P.M.—"WILL THE CHRISTIANS GO THROUGH THE TRIBULATION?"
North Douglas Tabernacle—Sunday School, 10 A.M.; Evangelistic, 7.30 P.M.
EVERYBODY WELCOME

St. Andrew's Presbyterian Church
DOUGLAS STREET AT BROUGHTON
Minister: Rev. J. L. W. McLean, M.A.
11 A.M.—Preacher: The Pastor
7.30 P.M.—Preacher: The Pastor
WE WELCOME VISITORS.

GOSPEL TABERNACLE OF THE CHRISTIAN AND MISSIONARY ALLIANCE
Frederic Morrison Landis, Pastor
Last Services, Temporary Location
Y.W.C.A. Chapel
11 A.M.—"Freely Ye Have Received"
7.45 P.M.—"A Good Invitation"

VICTORIA TRUTH CENTRE
231 Fort St. - W. A. Wicks, Speaker
Sunday—11 A.M., "The Day of Judgment."
Sunday—7.30 P.M., "Our Blank Cheque."
Tuesday—3 P.M., Healing Meeting.
Tuesday—8 P.M., Young People's Society.
Wednesday—8 P.M., Healing of All Things" (Rev. E. M. Smiley, speaker).

First Baptist Church
Quadra and Mason Streets
Rev. G. A. Reynolds, Minister
11 A.M.—"Thou Shalt Not Covet"
7.30 P.M.
"The Power Behind the Cloud"

CENTRAL BAPTIST
"We Preach Christ Crucified, Risen and Coming Again." Pastor, J. R. Rowell.
Special Preacher for the day, Rev. W. S. WHITCOMBE, M.A., secretary of Convention of Regular Baptist Churches of Ontario and Quebec.
Morning Service at 11.00
Evening Gospel Service at 7.30.

First Church of Christ, Scientist
Chambers St. and Pandora Ave.
This Church Is a Branch of The Mother Church, The First Church of Christ, Scientist, in Boston, Massachusetts
Sunday Services 11 A.M., 7.30 P.M.
Subject: "IS THE UNIVERSE, INCLUDING MAN, EVOLVED BY ATOMIC FORCE?"
Sunday School, 9.45 and 11
TESTIMONIAL MEETING WEDNESDAY, 8 P.M.
All Are Welcome
The Public is Invited to use the Christian Science Reading-Room and Lending Library at 512 Bedford Building, 1207 Douglas Street
All Are Welcome

LECTURE BY E. E. RICHARDS, MONDAY, JUNE 24, 8 P.M., IN THE CAMPBELL BUILDING
"THE BATTLE OF BRITAIN"
"FRANCE—GERMAN PEACE OR AMALGAMATION?"
"GERMANY—WORLD DOMINION OR RUIN?"
BOOKROOM AND LENDING LIBRARY, 640 FORT ST. (Next to Times Building)

Victoria Branch of the British-Israel World Federation
(Undenominational)
Y.M.C.A., BLANSHARD STREET, TUESDAY, JUNE 25—8 P.M.
Service of Prayer, Followed by Committee Meeting
HEADQUARTERS AND BOOKROOM: 708 CORMORANT ST. PHONE E 6225

Britain Must Stand Alone: Now We Know That God Is With Us: And We Are in God's Hands
For This Is What the Prophets Have Spoken, Will Be the Subject at 7.30
CRYSTAL GARDEN AUDITORIUM
(Entrance Belleville Street)
Professor Hoffman's Beethoven Choir in Choruses
Trios, Duets and Solos
Soloists:
Thomas Crabbe, Shiela Akenhead, Evelyn McGonigle and Raymond Crabbe
(For Details of Music See Press Notice on This Page)

Radio Programmes

Summary of Schedule of Victoria and Other Pacific Coast Stations

Continued from Page 5

Dance Orchestra (KJR)
Clark Ross and Ivan Dilmars (KIRO).
Buddy Maleville's Orchestra (KOL).

3:45 P.M.—Commentary on World Affairs (CBR)
Harmony Time (KOMO).
H. V. Kaltenborn (KJR)

4:00 P.M.—Share the Wealth (CBR)
Life of Dr. Andrew T. Still (KOMO)
Talk (KJR)
Big 13 Broadcast (KIRO)
Willie Williams, commentator (KOL).
Organ Moods (CJOR)

4:15 P.M.—Talk (KOL)
Famous Voices (CJOR)

4:30 P.M.—Radio Guild Drama (CBR. KJR)
Bobby Byrne's Orchestra (KOMO)
Columbia Matinee (KIRO).
News (KOL).
Anything Goes (CJOR).

4:45 P.M.—Ed. Fitzpatrick's Orchestra (KOL)

5:00 P.M.—Played by Miller (CBR)
Hampton Film Talk (KOMO).
National Barn Dance (KJR)
Kate Quigley (KIRO)
Hawaii Calls (KOL)
The Ranger's Cabin (CJOR)

5:25 P.M.—News Bulletin (CBR).

5:30 P.M.—Frank Black Presents (CBR KOMO)
Henry Busse Orchestra (KIRO)
Concert Hall (CJOR)

5:45 P.M.—Saturday Night Serenade (KIRO)

6:00 P.M.—Luigi Romanelli's Orchestra (CBR)
Gateway (KOMO)
Sundridge Repertoire (KJR)
Coco Case, talk (KOL)
Supper Dance (CJOR)

6:15 P.M.—News (KJR)
Public Affairs (KIRO)
Supertime Melodies (KOL)

6:30 P.M.—Let's Go to the Music Hall (CBR)
Will Osborne's Orchestra (KOMO)
Melody in the Night (KJR)
Bob Trout, News (KIRO)
Jerry B. Hunter (KOL)
Vocal Variieties (CJOR)

6:45 P.M.—Tune Time (KJR)
Bugle Huddle (KIRO)
Preview of National Convention (KOL)

7:00 P.M.—News (CBR. CJOR)
National Barn Dance (KOMO)
Mr. Award (KJR)
Ray Blazers (KIRO)
Bob Nichol's Hymnals (KOL)

7:15 P.M.—Interlude (CBR)
Dance Orchestra (KJR)
News (KOL)
Deanie Curtis Orchestra (CJOR)

7:30 P.M.—Concert Trio (CBR)
R.M.M.P. Music Award (KJR)
Benny Goodman Orchestra (KIRO)
Mr. "Wise" (KOL)
Hollywood Group (CJOR)
News (KJR)

7:45 P.M.—Eddie Matson's Orchestra (KOL)

7:57 P.M.—News (CBR)

8:00 P.M.—Ballroom Dance (CBR. KOL)
European Situation (KOMO)
Regimental Marches (KJR)
KJR Hit Parade (KIRO)
News (CJOR)

8:15 P.M.—Dance (KOMO)
Musical Interlude (KJR)
Hollywood Legends (CJOR)

8:30 P.M.—Die Kinderman (KOMO)
Baseball (KJR)
Rex Maxam's Orchestra (CJOR)

8:45 P.M.—Lexington Nights Orchestra (KIRO)

9:00 P.M.—B.B.C. Recording (CBR)
Hollywood Hotel Programme (KOMO KIRO) KJR
It's a Crime of Books (KIRO)
News (KOL)
Rumba De Cuba Orchestra (CJOR)

9:15 P.M.—Saturday Night Party (KOL)

9:30 P.M.—I Cover the Waterfront (CBR)
Henry Busse Orchestra (KIRO)

9:45 P.M.—Songs of the Year (CBR)

9:57 P.M.—News Bulletin (CBR)

10:00 P.M.—Songs of the Years (CBR)
Benny Goodman Orchestra (KIRO)

10:15 P.M.—News (CBR)
News Roundup (KIRO).

10:30 P.M.—Len Hopkins' Orch. (CBR)
Dance Orchestra (KJR)
News (CJOR).

10:45 P.M.—Songs in the Night (KJR)
Rhythm and Romance (KIRO)
Guy Gilson's Orchestra (CJOR)

11:00 P.M.—Paul Carson (CBR)
Garry Nottingham's Orchestra (KOMO)
Sunrise Serenade (KIRO)

11:15 P.M.—Paul Carson (KJR)
Rhythm Mart (CJOR)

11:30 P.M.—Reverie (CBR)
Jackie Fenwick Orch. (KOMO)
Manuel Strand's Orchestra (KIRO)

11:57 P.M.—News Bulletin (CBR)

(PST, Victoria, B.C. (1,140 Kcs.)
7:00 a.m.—Sunrise Serenade
8:15 a.m.—Breakfast News
8:00 a.m.—Musical Clockmaker
9:00 a.m.—Morning Glory
9:30 a.m.—Financial Finishes
9:45 a.m.—Today's Dance Band
10:00 a.m.—Melling Monitor
10:10 a.m.—Melody Lane
10:45 a.m.—Featurettes
11:00 a.m.—Songs From Shows
11:30 a.m.—Musicrama
12:00 noon—Wartime Intermission
12:15 p.m.—Concert Time
12:30 p.m.—Musical Gems
12:55 p.m.—World Broadman
1:00 p.m.—Bell Boys
2:00 p.m.—Concert Hour
3:00 p.m.—Musical Oddities.
3:30 p.m.—Rhythm Rulers.
4:00 p.m.—Friendly Hour.
4:30 p.m.—Teatime Tunes
5:00 p.m.—Monitor Comment.
5:10 p.m.—Old-Time Frolic
5:15 p.m.—Radio Birthday Party.
6:00 p.m.—News Summary
6:45 p.m.—Your Vacation Programme
7:30 p.m.—Symphony.
8:00 p.m.—Ten Tops
8:30 p.m.—Silent
12:00 m.n.—DX Frolic.
[illegible] a.m.—Silent

Sunday's Programme

8:00 A.M.—B.B.C. News (CBR)
Story of Us All (KOMO).
Radio City Music Hall (KJR)
West Coast Church of the Air (KIRO).
Choir (KOL).

8:15 A.M.—Julio Martenes (KOMO).

8:30 A.M.—Tabernacle Choir (CBR).
Women Over America (KOMO).
Swedish Tabernacle (KIRO)
Catholic Science Programme (KOL).
Tabernacle Choir (CBR, 8:35).

8:45 A.M.—Canary Chorus (KOL).

8:55 A.M.—News Bulletin (CBR).

9:00 A.M.—Old Country Mail (CBR)
Seattle Pacific College (KOMO).
American Red Cross (KJR)
Concerts of the Air (KIRO)
Music of Beauty (KOL).
Gold Hour (CJOR).

9:15 A.M.—Just Mary (CBR).
People's Church (KJR).
Bongolonia (KOL).

9:30 A.M.—Joint Recital (CBR)
National Convention (KOMO).
Company Manners (KJR)
Non Worry Songs (KIRO)
American Wild Life (KOL).
Heritage Hour (CJOR)

9:45 A.M.—Silver Strings (KOMO).
Tuneful Tunes (KOL).

10:00 A.M.—Salute to the World's Fair (CBR. KOMO)
Treasure Trails of Song (KJR)
First Church Congregational Church (KIRO)
Music Moods (KOL).

10:15 A.M.—Romance of the Highways (KOL)

10:30 A.M.—Devotional Service (CBR)
Chicago Round Table (KOMO)
Band Favorites (KJR)
Melody I Am (KOL).
Morning Concert (CJOR)

10:45 A.M.—Concert Orchestra (KOL)

10:57 A.M.—News Bulletin (CBR)

11:00 A.M.—Symphony Orch (CBR)
KIRO
Pro Cathedral Choir (KOMO).
John Steele (KJR)
Metropolitan Tabernacle (CJOR).

11:15 A.M.—Foreign Policy Association (KJR)

11:30 A.M.—News From Europe (KOMO)
Tapestry Musicale (KJR)
University Christian Church (KOL).

11:45 A.M.—News by H. V. Kaltenborn (KOMO)

12:00 Noon—Americana All—Immigrants All (KOMO)
Sunday Vespers (KJR)

12:30 P.M.—Spelling Bee (CBR)
The World Is Yours (KOMO)
Bach St. Chamber Music (KJR)
Let's Look to Tomorrow (KIRO)
Nobody's Children (KOL).
Rosario Bourdon (CJOR)

12:45 P.M.—Church of Christ (KJR)
Ballad Music (CJOR

1:00 P.M.—Church of the Air (CBR).
Yvette, songs (KOMO).
Evangelical Bible Studies (KJR).
Christian Rev-Liner (KIRO)
Concert Time (KOL)

1:15 P.M.—Three Queens (KOMO
Young People's Church (CJOR).

1:30 P.M.—Rendezvous (CBR
Old Spirit of the Church (KOMO)
Dr. Henry H. Ness (KJR)
Pianologue, with Freeman Clark (KIRO)
Rendezvous (KOL)
Beat In Programme (CJOR).

1:45 P.M.—B.B.C. News (CBR)
Flow Gently Sweet Rhythm (KIRO)
George Band (CJOR).

2:00 P.M.—Catholic Hour (KOMO)
Don Gonsalez Orchestra (KJR
Concert Music (KIRO)
Eddie Morphet's Orchestra (KOL).
News (CJOR)

2:15 P.M.—Band Music (CBR).
The Gospel Choir (CJOR

2:30 P.M.—The World Today (CBR).
Beat the Band (KOMO).
Parade of Hits (KJR)
Gene Autry's Melody Ranch (KIRO).
Show of the Week (KOL)

2:45 P.M.—News Interlude (CBR)
B.C. Church of the Air (CJOR).

3:00 P.M.—Silver Orchestra (CBR)
Prof. Puzzlewit (KOMO)
News From Europe (KJR)
News of the World (KIRO).
Classical Serenade (KOL).

3:15 P.M.—Fourmaine Gospel Lighthouse (CJOR)

3:30 P.M.—Grenadier Guards' Band (CBR)
Dance Music (KOMO)
Musical Rhythms (KJR)
Sob Choir (KIRO)
Norfolk Hour (KOL)

4:00 P.M.—Summer Symphony Orch (CBR. KJR)
Reeves and McCarthy (KOMO)
Workshop (KIRO)
American Forum of the Air (KOL).

4:15 P.M.—Old Refrains (CJOR)

4:30 P.M.—One Man's Family (KOMO)
Christian Gospel Hour (KJR
Music (KIRO)
Nathaniel Shilkret's Orch (CJOR)

4:45 P.M.—Gospel Messengers (CJOR).
Elmer Davis, News (KIRO. 4:55)

5:00 P.M.—News Carry On, Canada (CBR)
Manhattan Merry-Go-Round (KOMO).
S.S. Sea's (KJR)
Summer Hour (KIRO).
Old-Fashioned Revival (KOL).

5:15 P.M.—Concert Interlude (CJOR).

5:30 P.M.—Appointment with Asostini (CBR)
American Album of Familiar Music (KOMO)
Lifelong Planning (KJR).

5:45 P.M.—Paul Carson (KJR).
Church in the Wildwood (CJOR)

6:00 P.M.—Romance of Sacred Music
Hour of Charm (KOMO)
Goodwill Hour (KJR)
Vocal Help Wanted (KIRO)
News. Symphonic Hour (KOL).
Symphony (CJOR)

6:30 P.M.—Organ Recital Series (CBR).
Carfree Carnival (KOMO).
Gov. Raymond E. Baldwin (KIRO).

6:45 P.M.—Music Without Words (KIRO)

7:00 P.M.—News (CBR. CJOR).
Robert Nichols (KOMO).
Organ Concert (KJR)
Musical Game (KIRO).
Answer Man (KOL)

7:15 P.M.—Britain Speaks (CBR).
Irene Rich (KOMO)
Freddy Martin's Orchestra (KOL).
Richard Leibert (CJOR)
Peter Mertens, news (KIRO. 7:25 p.m.).

7:30 P.M.—Rocky Mountain Melody Time (CBR. KJR)
Aldrich Family (KOMO)
Kay Kyser's Orchestra (KIRO).
Bill McCune's Orchestra (KOL).
Christ Church Cathedral (CJOR).

7:45 P.M.—McFarland Twins (KOL)

7:57 P.M.—News Bulletin (CBR).

8:00 P.M.—Miniature Musicals (CBR).
Walter Winchell (KOMO).
European Situation (KJR)
Ray Noble's Orchestra (KIRO).
McNeeley Pianists (KOL)

8:15 P.M.—The Parker Family (KOMO)
Harry Owens' Orch. (KJR. 8:10).
Pastor's Study (KOL).

8:30 P.M.—Can We Agree? (CBR).
National Convention (KOMO).
Sports Review. Bill Stern (KJR).
Take It or Leave It (KIRO)
Command Performance (KOL).

8:45 P.M.—The Bookman's Notebook (KJR)
McNeeley Pianists (KOL).

9:00 P.M.—Concert Band (CBR).
Noah Beery, Senior (KOMO)
Patricia Lynn (KJR
Peter Mertens, News (KIRO).
News (KOL. CJOR)

9:15 P.M.—To the Bride (KOMO).
University Explorer (KJR)
Wilson Angus at the Console (KIRO).
War Map (KOL)
Parade of Life (CJOR).

9:30 P.M.—Sanctuary (CBR)
Dance Orchestra (KOMO).
News (KJR)
Max Dolin's Orchestra (KIRO).

9:45 P.M.—Library of Good Music (KOMO)
Tropical Moods (KJR)
Homer Rodeheaver (KOL).
Two Accordions (CJOR)

10:00 P.M.—Queen Quixes (CBR).
News Flashes (KOMO).
Emil Ballard's Orchestra (KJR
Bob Garred Reporting (KIRO).
News (KIRO, 10:10).
Phil Harris' Orchestra (KOL).

10:15 P.M.—News (CBR)
Bridge to Dreamland (KOMO)
News Roundup (KIRO)

10:30 P.M.—Bridge to Dreamland (CBR)
Hollywood Temple Hour (KJR).
Echoes of the Blaze (KOL)

10:45 P.M.—Jan Garber's Orchestra (KOL).

11:00 P.M.—Reveria (CBR).
Ray Pearl's Orchestra (KIRO)

11:30 P.M.—At Close of Day (CBR)
Prelude to Midnight (KIRO).

11:57 P.M.—News Bulletin (CBR).

(PST, Victoria, B.C. (1,480 Kcs.)
11:00 a.m.—Christ Church Cathedral.
12:30 p.m.—Midday News.
[illegible] p.m.—Evening Serenade
5:30 p.m.—Christian Science Devotions.
5:45 p.m.—Concert Time
6:00 p.m.—Children's Church
6:30 p.m.—Gospel Sunshine Hour
7:00 p.m.—Well-Known Hymns
7:15 p.m.—Cathedral Bells
7:30 p.m.—Christ Church Cathedral

FLYIN' JENNY — *Crash!* — By Russell Keaton

MUTT AND JEFF — *Candid Camera Shots* — By Bud Fisher

MARY WORTH'S FAMILY — By Dale Allen

SUPERMAN — *The Hitch-Hiker* — By Jerry Siegel and Joe Shuster

POPEYE

POP — *No Back Talk* — By I. Millar Watt

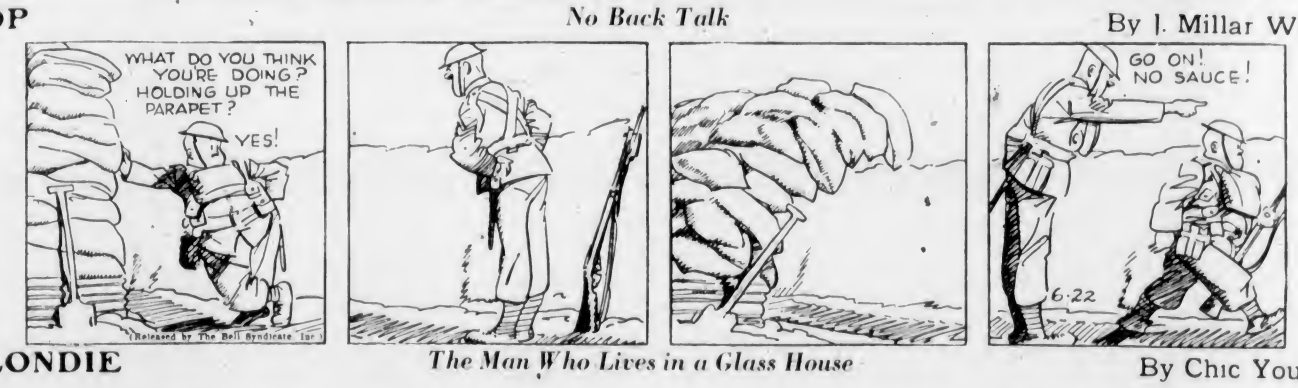

BLONDIE — *The Man Who Lives in a Glass House* — By Chic Young

LIFE'S LIKE THAT — By Fred Neher

"With This War and a Shortage of Things I Thought I'd Better Stock Up, Mom!"

Business and Professional Directory, Want Ads

The Daily Colonist

RATES FOR CLASSIFIED OR WANT ADVERTISEMENTS

Two cents a word each insertion, twelve cents a word a week, with a minimum of ten words, cash with order. No advertisements accepted for less than twenty-five cents.

Death and Funeral Notices, $1.50 first insertion, $1.00 for each additional insertion. Marriages, Cards of Thanks and In Memoriam Notices, $1.50 per insertion.

Birth Notices, $1.00 per insertion.

Advertisers who desire may have replies addressed to a box at The Colonist and forwarded to their private address. A charge of ten cents is made for mailing replies. In this case add three words "Box ..., Colonist" to the count for the number of words.

Out-of-town readers of our advertisements ask advertisers to give address as well as phone numbers, as it is not always possible to communicate through the phone.

Any claim for rebate on account of error or omissions must be made within thirty days from the date of the same, otherwise claim will not be allowed.

The Colonist will not be responsible for more than one incorrect insertion of any advertisement ordered for more than one issue.

The Colonist service is available every day from 8 a.m. to 9 p.m., excepting Sunday. Just call Empire 4114.

To insure insertion Classified Ads should reach The Colonist before 9 p.m. on the day previous to publication.

Classified Ads for the Sunday Colonist will be accepted up to ... Saturday.

CLASSIFICATIONS

Acreage for Rent ... 81
Acreage for Sale ... 82
Acreage Wanted ... 84
Agents Wanted ... 16
Autos for Hire ... 66
Automobiles ... 65
Births ... 1
Bicycles and Motorcycles ... 40K
Boats and Launches ... 67
Building Materials ... 40A
Business Directory ... 33
Business Opportunities ...
Cards of Thanks ... 4
Coming Notices ...
Clothing, Furs, Shoes, Etc. ... 40B
Coming Events ... 10
Dancing ... 25
Deaths ... 2
Dressmaking ... 28
Educational ... 23
Farms for Rent ... 86
Farms for Sale ...
Farms Wanted ... 87
Flats and Apartments to Rent ... 53
Flats and Apartments Wanted ... 54
Flowers ... 7
For Sale—Miscellaneous ... 40
Furniture ... 40D
Fuel ... 40C
Funeral Directors ... 6
Furnished Houses to Rent ... 55A
Furnished Rooms to Rent ... 49A
Furnished Rooms Wanted ... 50A
Hairdressers and Beauty Specialists ... 21A
Hotels ... 45
Housekeeping Rooms to Rent ...
Housekeeping Rooms Wanted ...
Houses for Sale ... 78
In Memoriam ...
Listings Cancelled ... 57
Lost and Found ... 29
Machinery ... 64
Market Specials ...
Marriages ...
Miscellaneous ...
Money to Loan ... 31
Monumental Works ... 8
Music ... 24
Musical Instruments ... 40E
Nursery Stock, Plants, Etc. ... 40H
Nursing and Convalescent Homes ... 20
Offices, Stores, Halls to Rent ... 36
Personal ... 21
Professional Directory ... 34
Property for Sale ... 80
Property Wanted ... 81
Poultry and Livestock ... 42
Radio ... 40F
Room and Board ... 47
Room and Board Wanted ... 48
Situations Wanted—Female ... 18
Situations Wanted—Male ... 17
Stoves, Ranges, Furnaces ... 40L
Summer Resorts ... 61
Swaps ... 41A
Teachers Wanted ... 15
Timber ... 74
To Exchange, Real Estate ... 76
To Rent, Miscellaneous ... 28
Unfurnished Houses to Rent ... 55B
Unfurnished Houses Wanted ... 56B
Wanted—Female Help ... 14
Wanted—Male Help ... 13
Wanted—Miscellaneous ... 41
Wanted to Borrow ... 32
Wanted to Buy—Houses ... 79
Wanted to Rent—Houses, Unfurnished 57B

1 BIRTHS

SUTHERLAND—To C.Q.M.S. and Mrs. J. M. Sutherland (nee Loretta Pope), of 2223 Shakespeare Street, Victoria, B.C., at St. Joseph's Hospital, June 18, 1940, a son, Raymond John.

2 DEATHS

WALCROFT—On June 20, 1940, at the Royal Jubilee Hospital, Annie Walcroft, widow of Charles Walcroft, 1299 Aberdeen Street, Esquimalt, aged eighty-two years, born in Greenock, Scotland, and a resident of Victoria for twenty-six years. Survived by three sons, John Irving, Esquimalt; Benjamin and Robert Irving, in California; two daughters, Mrs. Isabel Mowat and Mrs. Evelyn Stewart, both of Esquimalt; one stepson, Norman Walcroft, Vancouver, and one step-daughter, Nelson, B.C.
Funeral from Hayward's B.C. Funeral Chapel on Sunday at 2:30 p.m. Interment in Colwood Burial Park.

SHEPHERD—On Thursday, June 20, at St. Joseph's Hospital, Mary Helen Shepherd, wife of George A. Shepherd, aged seventy years. The late Mrs. Shepherd was born in Glasgow, Scotland, and had been a resident of Victoria for the last thirty years. She is survived by, besides her husband, three daughters, Mrs. Austin Curtis, with whom she resided, Mrs. Ed Plowright, both of Victoria, and Bella in England; also three sons, Herbert and Ronald, Victoria, and Alex, in San Francisco, and five grandchildren. She is also survived by one brother, His Worship Mayor Andrew McGavin, and three sisters, Mrs. Robert Matheson, Victoria, Mrs. William Clack, California, and Mrs. Rufus Lyon, Portage la Prairie.
The funeral will take place on Saturday, June 22, at 2 o'clock in the chapel of the Sands Mortuary Ltd. Rev. A. E. Whitehouse will officiate and the remains will be laid to rest in the family plot in Royal Oak Burial Park.

NORSWORTHY—There passed away Thursday, June 20, at St. Joseph's Hospital, John Ley Norsworthy, of Mount Douglas Crossroad. The late Mr. Norsworthy, who was sixty-six years of age, was born in Torquay, Devon, England, and had resided in this city and district for over thirty years. He was a veteran of the Great War and served with the B.E.F. as Q.M.S. in the R.A.S. Corps. He is survived by his widow, Alice, at the family residence; four sons, Kenneth, Sidney, Frederick and Jack, at home; one daughter, Mrs. F. Mallet, Gordon Head; also a brother in Africa and a sister in England.
Funeral services will be held this afternoon, Saturday, June 22, at 2 o'clock from the parlors of the S. J. Curry & Son Funeral Home. Rev. T. G. Griffiths will officiate and interment will take place in the Colwood Burial Park.

JONES—Suddenly at Port McNeill, B.C., on Wednesday, June 19, Frederick William Archer Jones, aged twenty-four years, son of Mrs. Emily Jones, of 921 Market Street, Victoria. He was born in Banff, Alta., and is mourned by his mother and two sisters, Misses Marjorie and Elsie, of 921 Market Street, Victoria.
The funeral will take place on Monday afternoon from McCall Bros.' Funeral Home at 2 o'clock. Rev. O. L. Jull will conduct the service, after which interment will be made in Colwood Burial Park.

STEVEN—There passed away at the Royal Jubilee Hospital on Friday, June 21, 1940, John Steven, aged sixty-four years. Born in Glasgow, Scotland, and a resident of this city for the past thirty-six years. His late residence being 857 Lansdowne Street. He is survived by two daughters, Mrs. J. Kerrone, of Duncan, and Mrs. J. Millar, of Duncan; also one son, J. D. Steven, of Qualicum, B.C.; also one sister, Mrs. Hallet, of Vancouver, and one brother, William A. Steven, in Berkeley, Calif.; also six grandchildren.
The remains are resting in the chapel of the Sands Mortuary, Ltd., from where funeral services will be conducted on Monday, June 24, 1940, at 2 p.m. Rev. James Hyde will officiate, and interment will be in the Royal Oak Burial Park.

TAYLOR—At St. Joseph's Hospital on June 20, 1940, Margaret Elizabeth Laura Taylor, widow of Alexander Barrington Taylor, of 1355 Carnsew Street, aged seventy-two years, born in Montreal, P.Q., and a resident of Victoria for thirty-five years. Survived by three sons, A. N. Taylor and J. R. Taylor, in Victoria, and D. B. Taylor, in Vancouver; three daughters, Mrs. H. C. Mobley, Cumberland, B.C., Mrs. W. C. Sotham, England, and Mrs. Robin McCleary, in the Yukon; also eight grandchildren. The late Mrs. Taylor was a charter member of Sir James and Lady Douglas Chapter, I.O.D.E.
Funeral from Hayward's B.C. Funeral Chapel this afternoon (Saturday) at 2 o'clock. Interment in the family plot in Royal Oak Burial Park.
(Ottawa and Vancouver papers please copy.)

4 CARD OF THANKS

Mrs. M. Hockley wishes to thank the sisters and nurses of St. Joseph's Hospital, also Dr. Bassett, for their kindness to her when a patient in the hospital after an accident at her employer's, with whom she had been housekeeping for the past fourteen years and seven months. Also to thank the many kind friends who assisted her.

6 FUNERAL DIRECTORS

THOMSON FUNERAL HOME
1625 Quadra Street
Complete Service at Reasonable Cost
Lady Attendant
Phone G 2612

HAYWARD B.C. FUNERAL CO. LTD.
Established 1867
734 Broughton Street, Victoria, B.C.
Empire 3614 Empire 4065 Garden 7679
Lady Assistant

McCALL BROS.
"The Floral Funeral Home"
Office and Chapel, Corner Johnson and Vancouver Streets
Phone Garden 2012

S. J. CURRY & SON
Funeral Directors
Corner Quadra and Broughton Streets
Phone G 5512

Distinctive Funeral Service in our New Mortuary at Moderate Cost
Experienced Lady Attendant
SANDS MORTUARY LTD.
Phones E 7511 G 3530 1803 Quadra St.

7 FLOWERS

ANY FLORAL DESIGNS at lowest prices. Felleck Bros., 1315 Douglas St. G ...

BROWN'S VICTORIA NURSERIES, 613 View. Design work executed, lowest prices. We grow our flowers. G 6612, G 3421.

10 COMING EVENTS

A.O.F. HALL THIS SATURDAY, ANother big "Strawberry" dance, with the Haymaker Old-timers featuring strawberries with whipped cream prize. 25c. A grand time assured.

ATTEND OUR MILITARY 500 SATURday, 414 Skinner Street. Entire proceeds to purchase blankets for Red Cross. Good prizes, tombolas, refreshments. 25c.

OLD-TIME DANCING
AGAIN AT SHRINE AUDITORIUM SATurday, 8:30-12. Irvine's Orchestra. Prize musical quiz. Good supper. 35c.

DANCE, MODERN, SATURDAY, BUNgey Hall, fun and partners for all. Charles Hunt's six-piece orchestra.

DANCE TONIGHT, CHAMBER OF COMmerce, Evelyn Holt's six-piece orchestra. Admission 25c.

FREE COLONIST SONG SHEETS. COLonist Advertising Department.

MODERN DANCE—WEDNESDAYS, 25c. Saturdays, 25c. 9 to 12. Cadboro Bay Pavilion, introducing the Bell Boys Orchestra from the Okanagan. Dancing other nights to Wurlitzers.

McMORRAN'S SEASIDE PAVILION, Cordova Bay. Dance Saturday. Stan Cross' Orchestra. 35c. Tombolas.

OLD-TIME DANCE, ESQUIMALT ATHletic Association, Fraser Street, every Saturday, 8:30 p.m. Stewart's Old-Time Orchestra. Refreshments. Tombola. Admission 35c.

OPEN DOOR SPIRITUALIST CHURCH tea, Saturday afternoon, 2:30 till ... 639 Yates Street.

PROGRESSIVE FIVE HUNDRED, PRIDE of the Island Lodge, S.O.E. Hall, tonight, 8:30 o'clock prompt. Good prizes. Admission 25 cents.

PRO PATRIA BRANCH W.A. CANADIAN Legion, whist, Wellington Saturday afternoon, 2:30. Cash prizes.

S.P.C.A. CONCERT JUNE 24, IN TRUTH Centre Hall. Prizes will be given for the best written or oral story or song touching on animal or bird life by juniors.

STEWART'S POPULAR OLD-TIME dance, Chamber of Commerce, Wednesdays, 8:30, refreshments. 35c.

VANCOUVER ISLAND OUTBOARD ASsociation dance, Brentwood Sports Hall, July 1, Len Acres' Orchestra. Admission 50c. 9 to 1.

13 WANTED—MALE HELP

WANTED—GOOD STRONG BOY TO learn wholesale business. About sixteen years of age. Apply to Box 4759, Colonist.

WANTED—MAN FOR DAIRY FARM, house on the farm. Apply A. G. Lambrick, R.M.D. 4, Fulton Road, Gordon Head, Saanich.

WANTED—FARMHAND, GOOD MILKer, $40 and board. Box 4762, Colonist.

14 WANTED—FEMALE HELP

EXPERIENCED MAID, ABLE TO DRIVE car. Prairie girl preferred. Box 4750, Colonist.

EXPERIENCED FACTORY POWER MAchine operator. No other need apply. Jeune & Bro.

HOUSEKEEPER WANTED—WIDOWER, middle-age, working man, no family. Box 4769, Colonist.

IMMEDIATELY, THREE GIRLS, 16 OR over, for loganberry picking. Good patch. Comfortable cottage. Mrs. Norman, Stellys Crossroad, Saanichton.

STUDENTS WANTED—VICTORIA HAIRdressing School, Woolworth Building.

WANTED—RELIABLE GIRL FOR housework, sleep in, nice home, $15. Reply giving age, experience and phone. Box 4760, Colonist.

15 TEACHERS WANTED

APPLICATIONS TO FILL VACANCIES on the elementary teaching staff are called for by the Saanich School Board. Applications are to be delivered to the School Board Office, Royal Oak P.O., Saanich, not later than 12 o'clock noon, Saturday, June 29. Interviews prior to the consideration of written applications will not be granted. G. J. Morgan, secretary.

THE BOARD OF SCHOOL TRUSTEES of Oak Bay is prepared to receive applications for positions on the teaching staff of the elementary schools. Athletics, music and library experience desirable. No canvassing. Applications received since January 1, 1940, need not be duplicated; others should be in by July 6 to Secretary, Oak Bay School Board, 2165 Oak Bay Avenue, Oak Bay, B.C.

17 SITUATIONS WANTED—MALE

A. J. GREGG—HOUSE WINDOWS cleaned, outside, 6c each. G 5023.

RELIABLE MARRIED MAN, ABOVE military age, with sales, credit collection and shipping experience, wants position of responsibility. Can furnish bond. Box 4656, Colonist.

17A PAINTERS AND DECORATORS

ARTISTIC PAINTING, PAPERHANGING, etc. Work guaranteed. Hallett, E 8474.

DECORATING, PAINTING, PAPERHANGING. First-class work. Ireland & Sons. G 4880.

DICK TRIPP—PAINTING, PAPERING, kalsomining, glazing. E 8700, G 2510.

HOUSE Painting, Roofs and Studio Paperhanging. Clarke & Smythe. E 2774.

KITCHEN FURNITURE SPRAYED-LIKE new. Paperhanging, etc. G 4761.

PAPERHANGING $7 UP. KALSOMINing, $4 up. Painting, roof and stucco spraying. Frank Clarkson. G 7838.

PAINTING, PAPERING AND KALSOMINing. Speedy and efficient. Work guaranteed. J. McPherson. Phone E 9039.

17C CARPENTERS AND CONTRACTORS

ALTERATIONS, BUILDING, REPAIRS. Roofing a specialty. T. Thirkell. E 4625.

AIR Drilling, Rock Blasting, Asphalt, concrete or gravel driveways. E 1620.

BUILDING ALTERATIONS, REPAIRS, painting, kalsomining. Estimates free. G 4330.

EXPERIENCED CARPENTER AND FINisher wants work with contractor. Phone E 0698.

LOW ESTIMATES—ALTERATIONS, REpairs. Experienced. Beechey. E 4270.

17E GARDENERS

ALL KINDS GARDENING WORK. Hedge work a specialty. Reasonable. E 3635.

JAPANESE GARDENER WANTS WORK by day or hour. G 8244.

LAWNS MOWED, GARDENS WEEDED, etc. G 6487.

SHRUBS PRUNED, SPRAYED, LAWNS fertilized and repaired. E 6825.

18 SITUATIONS WANTED—FEMALE

CAPABLE WOMAN WILL TAKE CHARGE of home for elderly couple or one gentleman. Nursing experience. Box 4676, Colonist.

18 SITUATIONS WANTED—FEMALE (Continued)

CAPABLE WOMAN, WORK DAY, HOUR. Phone G 7840, 9 a.m. to 1 p.m.

EXPERIENCED COOK — HOUSEKEEPing, restaurant or hotel. First-class references. G 7221. Write 2948 Scott Street, Mrs. McDonald.

COOK-GENERAL WANTS POSITION, references. Phone E 2075.

PRAIRIE GIRL WANTS WORK, TUESdays, Thursdays, 9-2. Box 4762, Colonist.

RELIABLE WOMAN would like work, day, hour, 25c hour, car fare. E 2653.

YOUNG WOMAN WILL DO CLEANING, washing and ironing, by hour. G 7026.

20 NURSING AND CONVALESCENT HOME

QUIET HOME IN GOOD DISTRICT FOR semi-invalid. English graduate nurse. Box 4590, Colonist.

21 PERSONAL

ANYONE KNOWING OF THE WHEREabouts of Grace Tillotson, who was in Victoria in 1921, please communicate with Box 4731, Colonist.

A PERMANENT WAVE, INDIVIDUALLY styled. Special prices on shampoo and finger wave. Bert Wande Salon, 718 Yates Street. Telephone E 4023.

A TREAT YOU CAN AFFORD—CREAM for your strawberries. Half pints 10c. Phone orders delivered. The Registered Jersey Dairies, Ltd. G 5044.

A GOOD PHOTOGRAPH SHOULD HAVE a good frame. We carry a complete stock. Campbell Studio, 203 Kresge Block.

AN ANALYSIS OF YOUR HANDWRITing will reveal your capabilities. Prof. Henry, Snack Shop.

AFTERNOON TEAS AND LIGHT lunches after the show. Open until midnight. Bluebell Cafe, Blanshard Street.

A. MARSHALL—FURS REMODELED, special prices. 62, 639 Yates St.

BOYS' WASH SUITS, 1 TO 6 YEARS, 89c to $1.98. Girls' voile and silk dresses, $1 to $1.98. Fowler's, 734 Yates Street.

SUMMER PEP TONIC
DAILY glasses of fresh vegetable or fruit juices—have it delivered or drink it at Green Garden Juices, 743 View. G 1033.

ECZEMA, ITCH, PILES, PIMPLES—TRY George Lee's Chinese Remedy, 638 Cormorant St. All departmental drug stores.

ENGLISH HAND LAUNDRY (MILADI), shirts 13c up. Collars turned. E 6192.

FILMS DEVELOPED AND 8 GLISTENing prints for 25c coin. Extra prints 3c each. Mail to P.O. Box 694, Victoria, B.C.

FREE—DAILY COLONIST SONG SHEETS now available. Apply Advertising Department.

FREE COLONIST COOKBOOK AND Homemakers' Guide. Limited number. Circulation Department.

GARDEN LOTS DUG WITH MOTOR rotary soil tiller. G 2827. S. L. Jenkes.

JUST ARRIVED—NEW MAPLE SUGAR and syrup. Lilly's Confectionery, 1409 Douglas Street. E 5511.

LIST OF WINNERS, C.W.L. GARDEN party, June 20: Ham, J. Nyland; cake, Mr. R. Kleinaer; umbrella, Mr. Monahan; kitchen, J. Neary; hamper of groceries, Francis Daniels; cooked ham, Mrs. ...; cake, Mrs. DeBlaquiere; plant, Mrs. Hunter; pillow, Mrs. Heather; ... Mrs. Hunter; box of candy, Mr. H. Lineham; tombola, first prize 2287, Miss A. O'Sullivan; second, 2510, Joan Dane; third, 2531, G. Geohegan; 202 May Street, fourth, 2274, Miss E. O'Sullivan; fifth, 1886, Gerald Cavin.

MASTERS HEALTH BREAD, UNSURpassed in quality, flavor and value. Try a loaf today. 1729 Cook Street.

PASSPORTS—GET THEM NOW. CAMPbell Studio, 203 Kresge Block.

PURE JERSEY MILK, EARLY MORNING delivery and evening. G 4716.

PLOUGHING, Hauling, Mowing. Tractor with driver for hire, reasonable. G 1625.

SHOTBOLT'S ANTACID POWDER TO correct stomach discomfort. Shotbolt's Drug Store, 589 Johnson Street, opp. Mac & Mac.

SEATH'S MINERAL HEALTH WATER for rheumatism, stomach ailments, arthritis, etc. 10c qt., delivered. Keating 52X.

STRATHCONA HOTEL CAFE NOW OPEN to public. Afternoon teas a specialty.

25c THE PHOTO MILL 25c
P.O. Box 335, Vancouver
Rolls Developed and Printed, 25c
5 x 7 Enlargement Free
12 Reprints, 5 x 7 Enlargement, 35c

21A HAIRDRESSERS AND BEAUTY SPECIALISTS

ANNOUNCING SPECIAL REDUCED prices for your July permanent. Individually styled to suit your personality. Fine and white hair our specialty.
DOROTHY'S BEAUTY SHOP
314 Central Bldg. Phone E 8851

ANNAS TAYLOR BEAUTY SALON NOW offering special prices and a complete beauty service for June brides. E 6015, 1004 Broad Street.

FREE SCALP TREATMENT GIVEN WITH each permanent or series of scalp treatments this month at Bowker Beauty Salon at 2279 Bowker Ave. E 0724 for information.

HARPER METHOD SCIENTIFIC beauty culture, 1207 Douglas Street, E 4026. 2348 Windsor Road. G 5034.

LA FRANCE BEAUTY SALON FOR PERmanents, marcel, hair styling, finger waving, cutting, dyeing, paper curling, facials. Large salon, ground floor. G 7443. 727 Yates.

NEW PERMANENTS! FINE HAIR a specialty. Bobette Beauty Salon, Room A, Campbell Building. G 6852.

REDUCING CREAM FOR HIPS, ARMS, legs and chin. La France Beauty Salon, 727 Yates Street.

SUPERFLUOUS HAIR TREATMENTS AT Sussex Beauty Salon, 706 Broughton Street. E ...

SATURDAY SPECIAL—CHILDREN'S PERmanents. Hollywood Beauty Salon, 617 Fort Street. F 0433.

TYRRELLS LTD. — PERMANENT WAVing specialists. Practical everyday hairstyling. Fourth Floor, David Spencer, Ltd. E 4141.

VICTORIA BEAUTY PARLORS. CALL E 8515 for a good permanent. All experienced operators. 1218 Broad Street.

IF YOUR NAILS ARE DRY AND BRITTLE
Let our new kind of treatment and manicure keep your nails flexible and lustrous.
AVALON BEAUTY SHOP
Phone E 0522 1104 Douglas St.
All Experienced Operators

23 EDUCATIONAL

ROYAL BUSINESS COLLEGE, 1006 GOVernment. G 6016. E. W. Maunsell.

SPROTT-SHAW BUSINESS INSTITUTE —Courses: Stenography, secretarial, commercial, radiotelegraphy. G 4512.

ST. MARGARET'S BUSINESS SCHOOL— Junior House, St. Margaret's School. Miss W. G. Milligan, principal. E 3234.

STANDARD SCHOOL STENOGRAPHY, G 1824, E 0639. Miss G. Dickson, principal.

24 MUSIC

BE ABLE TO PLAY POPULAR MUSIC IN three months. No knowledge of music necessary. Guaranteed. E 6906.

25 DANCING

MR. and Mrs. Geo. Rosaly, Victoria's leading ballroom instructors. E 4654.

29 LOST AND FOUND

LOST—LABRADOR RETRIEVER, FEmale, Shelbourne district. Reward. Please phone G 4312. Anyone found harboring same will be prosecuted.

LOST—BLACK FEMALE LABRADOR, from Shelbourne Street. Please phone Empire 7373.

LOST—SIDNEY OR BRENTWOOD DIStrict, bundle of damp washing. Please phone G 4101.

LOST—DOG, BROWN, BLACK AND white, smooth hair, white tip on tail. G 3948. Reward.

LOST—BLACK AND WHITE FOX TERrier, red harness. Reward. Mrs. George Barber. G 6504.

31 MONEY TO LOAN

MONEY TO LOAN AT LOWEST RATES on first mortgages. Monthly repayment plan if desired. See T. B. Monk, J. H. Whittome & Co., Ltd., 118 Pemberton Building. E 9212.

> DOUBLE SERVICE IN WANT ADS
>
> You can telephone your answers as well as your classified advertisements to The Colonist. Readers are often interested in Want Advertisements that do not carry the names or addresses of advertisers, but a Colonist box number. For the accommodation of those readers who find it inconvenient to write an answer and to serve the advertiser better
>
> We Will Take Replies to Box Numbers Over the Telephone
>
> The Colonist service is available from 8 A.M. to 9 P.M., excepting Sundays. Phone Empire 4114.

31 MONEY TO LOAN (Continued)

A HOME OF YOUR OWN CAN BE financed through the National Housing Act 5% plan. For your convenience, moderate monthly payments are arranged to give you title in 10, 15 or 20 years. We have money to loan on desirable business or residential properties. Ask us for complete details.
GILLESPIE, HART & CO., LTD.
Established Over a Quarter of a Century
611 Fort Street Phone G 1161

A MORTGAGE LOAN CAN BE ARranged by us in any amount. Low interest rate; quick decision; repayments to suit. Large sums available for apartment and downtown business properties. 5 per cent National Housing Act loans. P. R. Brown & Sons, Ltd., 1112 Broad Street. Phone G 7171.

ANY REQUEST FOR A MORTGAGE appreciated. See H. C. Holmes, Pemberton & Son, Ltd., 625 Fort St. G 8124.

33 BUSINESS DIRECTORY

FLOOR SURFACING

V. I. HARDWOOD FLOOR CO., 707 Johnson. Free estimates. G 7314.

CLEANING

AUTOMOBILE Upholstery, Chesterfield Suites and Rugs Cleaned, Disinfected. E. HILL
727 View Street Phone E 2014

LAWN MOWERS

A. E. PRICE, 1107 Langley. Lawn Mowers sharpened, collected, del. $1.25. G 6221.

MOWERS SHARPENED BY EXPERTS— Elves Bros. Lawnmower Shop. E 0662.

LITHOGRAPHY

LITHOGRAPHY
Commercial Work of All Classes
Cheques, Bonds, Debentures, etc.
Labels of Every Description
Photo-Litho Map Work
THE COLONIST
Commercial Departments
1211 Broad Street

TENNIS RACQUETS

TENNIS RACQUETS REPAIRED AND REstrung. Single strings 25c, additional strings 20c. Complete restringing from $2.00. Bob Peden, Limited, 646 Johnson Street.

WINDOW GLASS

WINDOW GLASS R-E-P-L-A-C-E-D AT shortest notice. Auto glass replaced while you wait. Mellor Bros. Ltd., 813 Broughton Street. Phone G 5021.

WOOD AND COAL

A SPECIAL — ONLY HALF PRICE, 500 cords dry inside fir blocks, mixed with heavy bark slab, 12-inch, ready to burn. All fir, no cedar or hemlock. Beats cordwood. From Cameron Bros.' Timber Co., the one and only mill on the Island where wood does not go in water, 34 miles from Victoria, on the C.N.R. Now only $2.50; 2 cords, $4.50; bone-dry, $3.50, 2 cords, $6.50. Must be moved in 1 week. C.O.D. Order now and see.
SOOKE DRY WOOD CO.
E 8925 430 Burnside Road Night E 4380

A BIG ONE-WEEK SALE—THE BEST wood in town, from our mill 25 miles up the Malahat. Never in water, nice and clean, lots of bark, easy to split. All 12-inch. Suitable for kitchen, furnace, fireplace or heater; ready to burn. This is the cheapest wood in the long run, as it is all Douglas fir, with no cedar or hemlock and, hence, gives more heat and lasts longer. Reg. $4.00, now $3.00 cord, 2 cords $5.50. Good measure, prompt service. Order your Winter wood now.
O.K. FUEL CO. — G 2452

A BARGAIN — UP-ISLAND 12-IN. DRY block mixed slab, guaranteed A 1 fir, $2.50 cd., 2 cds. $4.50. Inside fir block $4 cd., 3 cds. $11.50. C.O.D. Full measure. Prices for short time only. All logs cut last Fall. Wood ready to burn now. Bone-dry Malahat wood, guaranteed fir, $3.50 cd., 2 cds. $6.50. Buy now—save money.
OLD JOHN WOOD CO. — E 2743

ALL COOPERAGE WOOD AGENCY— Best quality bone-dry stovewood, $2 ... cd. Kindling $1.50 ... cd. Furnace blocks $3 cd. All-fir first-grade screened sawdust, bulk $2.50, sacked $3.25. E 5516.

ALL COOPERAGE WOOD & FUEL CO. Ltd. Bone-dry stovewood, $2 ... cd. kindling, $1.50 ... cd. millwood, $2.75 cd. furnace inside blocks, $3.75 cd. G 2341.

ABSOLUTELY BONE-DRY STOVEWOOD, $3.50 cd. bone-dry fir blocks, $3.50 cd. kindling, $2.50 cd., furnace blocks, $3.00 cd. E 5023.

A BARGAIN YOU CAN DEPEND ON. Up-Island fir, good as cordwood, 3 full cds. $9.50; bone-dry, 3 full cds. $13. Ronald Hopkins Fuel Co., E 7916.

ALL Guaranteed Inside Wood, $1.50 ½ Cd. kindling $1.25. G 4691, night, day.

BONE-DRY FIR SLABWOOD, MIXED with inside block, $3.50 cord. All dryland wood. 1 cord $2.75, 2 cords $5. No. 1 fir millwood, $2.25 cord, 3 cords $6.50. Inside fir blocks, $4 cord. Shawnigan Douglas Fir Wood Co. Phone E 3914.

BEST FIR SAWDUST, $2.20 UNIT, 60 sacks $3.25. Day, night, E 2924.

DRY INSIDE FIR, CLEAN, NO RUBbish, $1.75 ½ cd. Try now. E 8552.

HALF PRICE—EASIEST-SPLITTING dryland wood from Up-Island tie mill. Never in water, ready to burn, no short lengths, 100 per cent Douglas fir. Goes TWICE AS FAR as ordinary wood, 12-inch, for furnace, fireplace or cook range. We do not pick the best wood out or short measure just to sell cheap. Reg. $3.50 cd., now 2 cds. (not 1½ cds.), $5, 1 cd. $2.75. Bone-dry, $4 per cd.
DOMINION FUEL CO.—E 4734

MALAHAT BULK SAWDUST, $3.25. Sacked, $4.25 60 sacks. J. E. Painter & Sons, 817 Cormorant Street. G 3541.

NO. 1 FIR MILLWOOD, $2.50 CD., IN 2-cd. lots. Inside fir, $4.00 cd. Screened fir sawdust, $2.75 unit. Manning & Shaw Fuels, 745 View Street. E 0824.

SPECIAL—ONE WEEK ONLY, 12-INCH cedar. Reg. $2. Now $1.50 cord. E 4734.

UP-ISLAND FIR, 12-IN. BLKS., SLABS yard, dry, 2 cds. $5, 1 cd. $2.75. E 0786.

$2.25 BULK, SACKS $3.25, UP-ISLAND tie mill sawdust. All screened, clean, coarse fir. McCloskey Fuel. G 4415.

$2.25 PER UNIT C.O.D., NO. 1 coarse fir sawdust for immediate delivery. Alert Service Transfer Co. F 4101.

$3.50—UP-ISLAND SLAB, 12-IN. RODgers' Wood Co., Alpha St. G 2214.

34 PROFESSIONAL DIRECTORY

MASSAGE

CABINET STEAM BATHS, MASSAGE, Miss Van Becker, 820 McClure. E 7835.

MRS. BARKER, MASSEUSE, VAPOR baths, chiropodist, 328 Howe. G 1661.

OSTEOPATHIC PHYSICIANS

DR. VERNON B. TAYLOR, REGIStered and licensed, 406-7-8 Belmont Building. Phone Empire 7823.

PATENT ATTORNEYS

ERNEST E. CARVER, F.P.I.C.
Registered Canada and U.S. Patents and Trade Marks in All Countries
789 W. Pender, Vancouver. Phone Sey. 1252.

FETHERSTONHAUGH & CO.
Patents and Trade Marks
Offices Throughout Canada and U.S.
789 W. Pender, Vancouver. Phone Sey. 3796

34 PROFESSIONAL DIRECTORY (Continued)

MARKS & CLERK, OF LONDON, ENG., Ottawa, Washington, etc. Patents and trademarks in all countries. 901-905 Bank of Toronto Building, Douglas Street, Victoria.

PHYSIOTHERAPY

H. H. LIVSEY—Registered and Licensed, 212-3 Pemberton Building. G 3643.

36 OFFICES, STORES, HALLS TO RENT

FURNISHED OFFICE, STEAM-HEATED block, 17.50 monthly, including phone, light. E 2144.

OFFICES — RATES REASONABLE — ARcade Building, Government, View and Broad Streets. Phone Mr. Stiles, E 4141.

USEFUL STORE TO RENT, $25, INcludes water. Yates Street. E 2211.

37 MISCELLANEOUS

SAWS, ALL KINDS, FILED, SET, gummed, etc. Phone W. Emery, 1567 Gladstone Avenue.

40 FOR SALE—MISCELLANEOUS

40A BUILDING MATERIALS

ANYTHING IN CONCRETE, MIXER FOR hire. Trucking. W. Trace. E 7473.

BULLDOZER FOR HIRE — LOTS cleared, leveled, and basements dug. Rates reasonable. E 3702, E 5526.

CANADIAN WESTERN WOODWORKERS —Sashes, doors, general millwork. G 4012.

CERTIGRADE Shingles, Shakes, Shingles stained. Coast Cedar Co. E 3834.

FOR SALE, CHEAP — LARGE QUANTIties shiplap, 2 x 4 and flooring. Phone G 4330, evenings.

ISLAND BUILDING SUPPLY COMPANY —Everything in builders' supplies. E 6213. 516 Fort, corner Langley.

SIDNEY SPEEDY SERVICE—WE CARRY a complete stock of lumber, lath, shingles, sash and doors, paint and builders' hardware. Orders large or small appreciated. SIDNEY LUMBER G 2515 2116 Government St.

SHINGLES (XXXXX), NO. 2, BARGAIN prices. Dalziel Box Company. G 1422.

SECONDHAND LUMBER, MIXED, CHEAP for cash. 2929 Cook Street.

SOIL, CINDERS, ROCK, SAND, GRAVEL estimates. Bill Trace. E 7473.

THE MOORE-WHITTINGTON LUMBER COMPANY LIMITED
Established 1893
LARGE STOCK - RIGHT PRICES
Lumber, Millwork, Gyproc, Masonite, Ibaulex, Gypsum Wool, Shingles, Etc.

40D FURNITURE

A VERY GOOD NORDHEIMER PIANO and bench, $135; 100 folding chairs.
J. M. WILLOWS
"Better-Class Used Furniture"
705 Johnson Street Phone G 4424

BEDS, SPRINGS, MATTRESSES, YOU can buy direct at factory prices from Capitol Mattress Factory, 720 Fisgard. E 0553.

CHESTERFIELDS, NEW TERMS DIRECT from the warehouse. You save the overhead expense. Can be seen at Heaney Storage Company.

CARPETORIUM — CLEAN, SELL, EXchange, repair and alter carpets. 1025 Cook. E 2861.

EIGHT-PIECE OAK DINING-ROOM suite, $32.50. Hand sewing machine, $14.50. Holland Bros., 715 Fort Street. E 0313.

FOR SALE—HOUSEHOLD FURNISHings. Washer, mantel radio, sawdust range, etc. E 5584. 1727 Minto.

GEO. C. PLOWMAN, 824 FORT STREET. Quality used furniture.

KITCHEN RANGE, $10; TABLE, ALmost new mattress and spring. Also full-length screens. E 3089.

SINGLE AND DOUBLE BEDS, WITH silk upholstered backs. Dark oak dining suite. Large assortment of chairs and Chesterfields at very reasonable prices.
Polishing, Upholstering and Repairing
1317 Broad St. REID'S E 6952

TWO-PIECE CHESTERFIELD SUITE, $27. 1 pair twin beds, pleated backs, $35, dark oak dining suite, $50. Dressers and easy chairs, etc.
We Make Furniture of Any Kind to Order
Polishing, Upholstering and Repairing
1317 Broad St. REID'S E 6952

WILSON'S ECONOMY FURNITURE Store—Good kitchen ranges, $23.50, $27.50, terms. 646 Cormorant St. G 5915.

Linoleums, square yard from ... 33c
Dinetta Suites, 6 pieces ... $49.50
China cabinet, like new ... $29.50
Kitchen cabinet, new ... $15.50
FRANK'S 860 YATES — E 2484

WANTED—USED FURNITURE AND RANGES. WE PAY BETTER PRICES
HUB FURNITURE COMPANY
713 Johnson Street Phone G 6425

40E MUSICAL INSTRUMENTS

A BARGAIN
DE LUXE VEGA FIVE-STRING BANJO, equipped with resonator. Original cost $285, special $89.50.
FLETCHER BROS. (Victoria), LTD.
1130 Douglas Street Garden 7148

SMALL SIZE WEBER PIANO, IN FIRST-class shape, $100. G 1466.

SEE OUR USED PIANOS BEFORE YOU buy. Music Department, Spencer's.

VIOLIN, CASE AND BOW, $15. HICKman's Music Store, 709 Johnson Street.

40F RADIO

EXPERT RADIO REPAIRS. SETS INspected and tubes tested free. G 5918.

RADIOS FOR HIRE, WEEK OR MONTH. Radios repaired, tubes tested free. Radios at give-away prices. Aaronson's, 1328 Government. G 4722.

RADIOS, ALL MAKES, CLEARANCE sale, perfect condition, 19.50. 808 Fort Street.

RADIOLA, $7.50. HICKLING'S MUSIC Store, 709 Johnson Street.

40K BICYCLES AND MOTORCYCLES

BICYCLES, JOYCYCLES, CYCLETS, scooters, baby sulkies, etc., are always in stock. This is the time of the year to enjoy the great outdoors. Terms can be arranged. Robinson's, 1220 Broad Street, opposite Colonist.

BICYCLES, NEW AND RECONDITIONED, terms arranged, expert repairs by competent mechanics. Peden Bros., Ltd., 1410 Douglas. Garden 5911.

BICYCLE SALE—30 BICYCLES, $14.50 to $18.75. Balloon-tire bicycles, $34.50, with sides. Expert bicycle repair, moderate prices. Aaronson's, 1328 Gov't St.

CASH FOR OLD BICYCLES OR PARTS. Call anywhere. G 4722.

EVERYTHING IN BICYCLES AND REpairs. Harris, Fort St., next to Ray's.

FOR SALE — GIRLS' BICYCLE, PRACtically new, $25 cash. Box 4460, Colonist.

FOR SALE—LADY'S BICYCLE, PRACtically new. G 1835.

FOR SALE—GENT'S C.C.M. RACER, perfect condition. Apply 743 View.

SEE OUR REBUILT BICYCLES—LOOK like new and guaranteed like new. Expert repairs a specialty. Bob Peden, Ltd., 648 Johnson Street, next door to St. James Hotel. Phone E 2815.

1937 HARLEY-DAVIDSON "74," $395. 1934 Indian "74," $295. One 1938 Indian "4." Cecil Eve Motors, Ltd., Yates Street.

40L STOVES AND RANGES

A "MAJOR" SAWDUST BURNER COSTS next to nothing to operate. Outsells all other burners. For a perfect installation phone or call The Alert Service Co., E 4101, 749 Broughton Street.

ALL RANGES, NEW AND REBUILT, AT bargain prices. Sawdust burners, repairs, connections. Atlas Stoves, 848 Yates Street. E 0025.

BEACH RANGE, TILE BACK, WATER front, thermometer, steel top, $30. Carter's Stove Store, 822 Port St. E 2511.

MIRACLE SAWDUST BURNER—MORE heat, less fuel. Peden's Stove Store. E 1451. 733 Johnson Street.

NEW McCLARY ALL-CAST "WELCOME" furnace. Capacity 12,000 cu. ft., $87.50, easy terms. Thacker & Sons, Ltd., 755 Broughton Street, Victoria, B.C. G 6211.

NEW AND USED RANGES, OIL Burners. Manning, 740 Fort. E 3122.

RANGE CASTINGS STOCKED FOR most makes. B.C. Hardware, 718 Fort Street.

40X MISCELLANEOUS

A DOUBLE LOAD OF CINDERS, $3. Manure, Soil, gravel, rock delivered. G 5564.

40 FOR SALE—MISCELLANEOUS (Continued)

A. B.C. WASHER SPECIAL, MODEL 240, capacity 8 lbs. dry clothes, complete with three-piece aluminum "Lifetime" cooking set. Both for $104.95, easy terms. C. J. McDowell, 1205 Douglas Street, Scollard Building.

A BEAUTIFUL NORGE ELECTRIC REfrigerator, excellent condition throughout, $89.00. Coast Hardware, 1418 Douglas Street.

AWNINGS REPAIRED OR RENEWED. Prices right, estimates free. F. Jeune & Bro., Ltd., 570 Johnson Street. G 4632.

BOAT EQUIPMENT — NEW AND USED anchors, chains, rope, doors, hardwood, hardware, wing pumps, canvas, etc. Capitol Iron & Metals, Ltd., 1824-32 Store Street. G 2434.

BILLIARD TABLE, NEW, SNOOKER balls and cues. G 4333. 1130 Oliver.

COMPLETE LINE OF DELTA POWER tools. Catalogue free on application. Sold on Easy Terms.
McLENNAN, McFEELY & PRIOR, LTD.
1400 Government St. Phone G 1111

CABIN COOK STOVE, ALMOST NEW, lady's desk and rocker, etc. 717 Queens Avenue.

COMBINATION ELECTRIC AND treadle console machine, walnut finish. A bargain. 628 Fort.

CASH REGISTER AND TWO PLATFORM scales. 715 Pandora Avenue.

DODO ENGLISH ENAMEL IS EXtremely elastic. Will not crack or blister on the most exposed work. The Staneland Co. Ltd. 840 Fort. G 1914.

DRY COLORS, LOWEST PRICES, HIGHest quality. Harts Andrews Paints, Ltd. 1307 Wharf Street.

DEMONSTRATOR ELECTRIC WASHER, Maytag. Look it over at 626 Fort.

ELECTROLUX CLEANER, NEW CONDItion, all attachments, $45. Phone G 7061.

EASY VACUUM WASHER—RUNS AS new. Half price. Taylor & Co., 828 Fort.

EATING CHERRIES, 10c PER LB., AT 2675 Richmond, corner Kings Road.

GOOD "THREE-PLY" REFRIGERATOR boxes, 50c each. Kent's, 641 Yates St.

I FIX SEWING MACHINES, ANY MAKE. Southall. Phone O 2961.

IDEAL FOR SUNDAY'S PICNIC OR FISHing trip. Dale's roast chickens, $1 each.

MISS YOUR BUS? WATCHES AND clocks repaired promptly, efficiently, and at moderate cost, at Rose's, Jewelers, 1317 Douglas Street.

MANURE, ROCK, BLACK SOIL, ANY quantity. Bray's Transfer, Ltd. Phone G 7823.

CIDER
PREPARE NOW TO HAVE A SUPPLY of this delicious refreshing drink for hot Summer months. Cheaper than soft drinks. 126-oz. sample, 75c; 5 gallons, 70c per gallon. Complete with simple instructions. Bring own containers, or we can supply for small deposit and deliver. VICTORIA HEALTH FRUIT JUICES, LTD. Corner Bastion and Wharf Sts. — E 0512.

ROLLS RAZORS, $3.75. 26-IN. SUITcases, $1.50. 8-power prismatic glasses, $17.50. Field glasses, $6.75. Rifle, 22 calibre, $3.75. Mud guards, 29c. Pedals, 49c. Dunlop tires, $1.10. Inner tubes, 60c. Boy's bicycle, $12.50. Radio tubes, 75c. Spectacles to suit any sight, $2.75. Aaronson's Cut Rate Store, 1328 Gov't St.

ROTTED WEEDLESS MANURE, 25c BAG. Large cherries, 5c lb. G 3265.

SPECIAL RENTAL RATES ON ALL typewriters to students. Keep up your speed this Summer. Remington Rand, Ltd., 921 Gordon Street. G 6013.

32-PIECE ENGLISH DINNER SETS ON sale at $6.95. Macdonald Electric, Douglas at View. Phone F 1171.

50c Room Up. Floors waxed, polished. Electrma. Best materials. Grege. G 5023.

USED ELECTRIC REFRIGERATORS
COPELAND. In a popular size and excellent condition. Guaranteed ... $79.50
WESTINGHOUSE. In use two years, 4.5 cu. ft., with "Stor-Dor" electric light, etc. ... $135.00
KENT'S, LTD.
641 Yates Street Phone E 6013

USED WASHERS
CATARACT. Large capacity and good for years of service ... $39.50
EASY "SPIN-DRY." Completely overhauled and fully guaranteed. A real bargain at ... $74.50
KENT'S, LTD.
641 Yates Street Phone E 6013

LOOSELEAF SUPPLIES
Ledger Sheets, Binders and Files Carried in Stock
Special Ruled Forms of Every Kind Made to Order. Also Blank Books and Special-size Binders.
THE COLONIST
Commercial Departments
1211 Broad Street

41 WANTED—MISCELLANEOUS

A REPUTATION FOR PAYING HIGHEST prices for rags, bottles, tools, stoves, furniture or anything you wish to dispose of. We call anywhere any time. G 4734.

A1 PRICES FOR TOOLS, SINKS, pipe, stoves. 561 Johnson. O 5192.

BOOKS BOUGHT FOR CASH. ALL kinds, any quantity. Hunter's, 1116 Government.

CASH FOR TABLE MODEL RADIOS. Call anywhere. G 4722.

DIGGON'S PAY CASH FOR BOOKS.

HOUSEHOLD FURNITURE OF ALL DEscriptions, clothing, etc., purchased for cash or sold on commission. Turnbull & Fraser, auctioneers. E 9641.

IF YOU WISH TO DISPOSE OF YOUR furniture, etc., antique or modern, consult us. We either buy outright or sell for you. Fred Smith & Co., Auctioneers. G 4913.

JUNK WANTED, GOOD PRICES FOR rags, bottles, tools, furniture, all useful things. Phone E 0350, E 0343. Call right away.

WANTED TO BUY—BEDROOM FURNIture, single beds, bed couch, chairs, good condition. F 9325.

WANTED—MEN'S USED CLOTHING. Best prices paid for men's suits. Telephone E 5811.

42 POULTRY AND LIVESTOCK

42A POULTRY AND SUPPLIES

200 YEARLING LAYING HENS, R.I.R., $1.25 each. E. R. Johnson, Metchosin.

42C CATTLE

FOR SALE OR TRADE — TWO GOOD Holstein cows, milking. Also Massey-Harris mower, ... order. M. Child, Cadboro Bay. G 1598.

FOR SALE—FRESH COW, OR WILL trade. Phone Belmont 20 Q.

42F DOGS

CAIRN TERRIERS. MELITA KENNELS, Colquitz 87Q.

MALTESE KENNELS, LANGFORD LAKE. Phone Belmont 18Y.

MALE PEKINGESE, ONE YEAR OLD, well bred. E 9418.

SCOTCH TERRIER PUPS. PHONE Craigflower Kennels. E 9601.

6 FOX TERRIER PUPPIES, 4 SCOTTIES. Also pet puppies from $3. Rabbits, bantams. Pet Shop, 1412 Douglas. G 5721.

42K PIGS

YOUNG PIGS, OR WILL TRADE. ROBinson, Tomlinson Road, Saanichton. Keating 63G.

42X MISCELLANEOUS

GOOD EGG SHIPPERS WANTED BY Registered Jersey Dairies, Ltd., 808 Broughton. Garden 5044.

HAY IN COCK, $10 PER TON. GEORGE McLean, Sidney.

47 ROOM AND BOARD

ATTRACTIVE, QUIET HOME FOR elderly person, near sea, bus pass. E 0701.

AT 818 COOK, LARGE SUNNY ROOM, single or double, with or without meals. Close in.

NICE ROOM, NEAR CAR AND PARK, board optional. E 2952.

AT 1016 CARBERRY GARDENS, TOP Yates. G 2640.

AT 410 SIMCOE STREET—GOOD ROOM and board, reasonable. G 1082.

ABERDEEN, 941 McCLURE—H.-C. Water in rooms. Excellent board. G 0111.

47 ROOM AND BOARD (Continued)

A REAL HOME, GOOD TABLE, CLOSE industry, reasonable. 640 Hillside.

A HOLIDAY BY THE SEA IN CITY, sandy beach. G 6476. 1815 Crescent.

BED-SITTING-ROOM WITH FIREplace, use of kitchen. G 1610.

CLOSE IN, 626 SUPERIOR, HOME PRIVileges, reasonable, young man. E 2026.

COMFORTABLE HOME IN OAK BAY close to bus and street car. Double or single room with meals. Phone G 3246.

EXCELLENT ACCOMMODATION, WITH or without meals, in large well-furnished private home. Reasonable terms to members of the Forces and their families. References given. Only one minute from the city limits, in Esquimalt. Please phone E 6901.

EXCEPTIONALLY NICE DOUBLE ROOM in refined home. Home cooking. E 6876.

LARGE ROOM WITH SUNPORCH, GOOD meals, garage. 1145 Faithful. E 2077.

QUIET HOME IN GOOD DISTRICT FOR semi-invalid. English graduate nurse. Box 4590, Colonist.

RIGHT ON THE SEA — FEW PAYING guests received in one of Victoria's most attractive homes. Two acres garden, fruit, vegetables, poultry, bathing beach, tennis. Very secluded, yet close in. Street car and bus service. G 6756.

ROOM WITH BOARD IN COMFORTABLE home. 1623 Belmont Avenue. E 8644.

ROOM AND BOARD, 1214 OSCAR ST. E ...

ROOM AND BOARD, CENTRAL. E 4920.

YOUNG MAN, SHARE SMART BACHElor apartment, new building, central, very reasonable. Box 4503, Colonist.

1152 BURDETT. EXCELLENT BOARD, reasonable, walking distance. E 4639.

1418 HARRISON, OFF YATES AND Fort. Home cooking. E 9772.

48 ROOM AND BOARD WANTED

WANTED—ROOM AND BOARD FOR working lady and child. Box 4770, Colonist.

49 ROOMS TO RENT

FIVE OR SIX-ROOM HOUSE OR BUNgalow, near school, moderate taxes, basement essential. Apply stating location, price and terms. Box 477..., Colonist.

LARGE BRIGHT ROOM, STUCCO HOUSE, furnished, $10, unfurnished, $7. 3450 Whittier Avenue.

OXFORD HOUSE, 749½ Fort—Housekeeping rms., h.-c. water, $2.50 wk. G 6198.

ROOMS, PARTLY FURNISHED, 2645 Cedar Hill Road. Phone G 4579.

49A FURNISHED

CECIL Hotel, 1322 Blanshard St. Rooms with or without bath. Reasonable rates.

FAIRFIELD HOTEL, OPPOSITE CITY Hall. Comfortable furnished rooms; special weekly rates. Scruton & Nunn, Proprietors.

RITZ HOTEL, 710 FORT. BEDROOMS, suites, housekeeping rooms; close or central. Reasonable rates. G 7158.

TWO LARGE BEDROOMS, CLOSE IN, reasonable. E 8792.

51 HOUSEKEEPING ROOMS TO RENT

A NICE BRIGHT ROOM, SPOTLESSLY clean, for a quiet lady. G 4881.

CLIFTON HOUSE—L.H. OR SLEEPING, $2.50 week up. 1319½ Broad. E 8024.

TO RENT—LARGE DOUBLE ROOM WITH kitchen privileges, furnished or unfurnished, quiet street. Beacon Hill Park. E 9325.

51A FURNISHED

ATTRACTIVE HOUSEKEEPING ROOMS, Devonshire House. Quiet, central. 750 Fort Street. O 0123.

AT 707 BLANSHARD — ECONOMICAL, furnished housekeeping rooms. G 0129.

AT 936 COLLINSON STREET — SINGLE room, close in, $2 per week.

ATTRACTIVE HOUSEKEEPING ROOM, furn., near park, sea, car. 133 Cook.

CLEAN, LIGHT HOUSEKEEPING ROOM, furnished, no children. 1032 McGregor. E 5192.

FURNISHED HOUSE, THREE BEDrooms, in Esquimalt, for July and August. Apply Box 4737, Colonist.

FURNISHED HOUSEKEEPING ROOMS. Flats, cabins, $8 and up. 1616 Hillside.

FURNISHED OR UNFURNISHED HOUSEkeeping rooms. 1425 Milford St. E 2206.

HOUSEKEEPING ROOMS, EVERY CONvenience, reasonable. 114 Rock and ...

LARGE SUNNY ROOM, HOUSEKEEPING privileges, close in. E 8054.

MENZIES ST.—LARGE BRIGHT HOUSEkeeping room, near sea, car. F 8173.

NICE HOUSEKEEPING ROOMS, 2 ALMA Place, 329 Michigan. Miss Hayward.

ONE OR TWO ROOMS, CLEAN, COMfortable. 615 Vancouver. E 6573.

ROOM WITH KITCHENETTE, CONstant hot water. 1527 Camosun. G 6467.

51B UNFURNISHED

CORNER GOVERNMENT AND SUPERIOR, $2.50 per week up. E 9719.

53 FLATS AND APARTMENTS TO RENT

APARTMENTS, FURNISHED AND UNfurnished, to rent, $32.50 to $30.00. E 7174.

ATTRACTIVE TWO-ROOM FURNISHED suite, 460 Kingston, close to Parliament Buildings. Now vacant.

APARTMENT, SELF-CONTAINED, FULLY furnished; close in; reasonable rates. E 5072.

ATTRACTIVE, MODERN, WELL-ARranged suite, nice home. Duchess Apartments. G 7758.

AT MOUNT EDWARDS — FULLY FURnished suite, two bedrooms, sitting-room, kitchen and bathroom. E 4922.

ALVIN — MODERN FURNISHED APT. Gas, every convenience. 1009 Johnson.

AILSA MANSIONS — UNFURNISHED, excellently serviced. E 0961.

AT MONTROSE APT. HOTEL — FURnished suite, all modern conveniences.

CLEAN, FURNISHED FLAT, NEAR PARK and beach, for Summer months. Apply 534 Simcoe.

FURNISHED, TWO, THREE AND FOUR rooms, from $14.50 to $25 month. 1211 Pandora. Phone owner. F 2048.

FURNISHED OR UNFURNISHED TWO or three-room suites, clean, well fitted. Ideal location. 1023 Oliphant.

FULLY FURNISHED ONE AND TWO bedroom suites, private baths, vacant June 1. Savoy Mansions. G 6612.

FURNISHED TWO ROOMS NEAR SEA, car and park. 99 Wellington Avenue.

KIPLING APARTMENTS, EXTRA LARGE living-room, also dinette, kitchen, electric range and refrigerator. Modern bathroom, superb view, walking distance. Apply to premises, 906 Linden, phone G 4127 or F 2644.

MARINE CHALET—FURNISHED APTS. Oak Bay; modern; near beach. F 5631.

BEVERLY HOTEL
NEXT DOOR TO EVERYTHING IN Town.
The Beverly has 90 rooms, many nicely furnished with or without private bath. Our light housekeeping rooms are nicely appointed for Summer School Guests. The Beverly is a Home for you while you are away from home. Strictly First Class. Courteous Staff. Very reasonable Rates. Large comfy lounge. Fine elevator.
James A. Griffith, Owner and Operator
Phone G 0276. 724 Yates Street, Victoria, B.C.

NICE MODERN APARTMENTS FOR rent by day, week or month. On seafront, congenial surroundings. Apply to Mrs. Betts in person. 1765 Ross St. E 7606.

NICELY FURNISHED APARTMENT, three rooms, modern, close in, private bath. Suite 3, 417 Simcoe Street.

53 FLATS AND APARTMENTS TO RENT (Continued)

STOBART APTS., HEART OF BUSINESS, theatre dist., furnished and unfurnished, elevator, fireproof, day, week or mo., reduced rates, transients. G 0048. 745 Yates.

SEACROFT—VICTORIA'S MOST BEAUtiful sea-view apartment. G 5111.

TWO-ROOM FURNISHED SUITE, RANGE, child welcome, $18. 2842 Douglas.

TWO-ROOM FURNISHED SUITE, ALSO one single room. 1114 North Park.

UNFURNISHED THREE ROOMS AND bath. 1017 Cook Street. G 1462.

54 FLATS AND APARTMENTS WANTED

APARTMENT, UNFURNISHED, LIVINGroom, bedroom, kitchen and bathroom ... reasonable rent. Box 4744, Colonist.

WANTED—SMALL APARTMENT OR bright housekeeping room, near High School, by July 1. Box 4743, Colonist.

55 HOUSES TO RENT

55A FURNISHED

FURNISHED OR UNFURNISHED, SEcluded five-room home in beautiful grounds. Will give lease. Apply 1... Grange Road, off Burnside.

FULLY-FURNISHED FIVE-ROOM BUNgalow, separate garage, nice garden, ... Easy walking distance to ... Phone G 3893.

FURNISHED TWO BEDROOMS, KITchen, phone, water, $25. 1251 Pandora. Owner. E 2548.

FURNISHED ROOMS FURNISHED, $25. 6 ROOMS, $35. 4 rooms, $45. 5 rooms, $45. George Randall, 1303 Douglas Street. G 7241.

55B UNFURNISHED

9..3 PEMBROKE ST. 5-ROOM DUplex ...
1164 ... 8 rooms, stucco ... $27.50
2 PATIO COURT, 6 rooms, 2 bathrooms ... 25.00
TOPP AVE., brand new 7-room bungalow, lease ... 40.00
MIDLAND RD., Uplands, 8 rooms, 2 bathrooms, good garden ... 45.00 / 80.00
PEMBERTON & SON, LTD.
625 Fort Street Phone G 8124

CATHERINE ST., 6 rooms, $27.50. Faithful St., 5 rooms, $27.50. Minto St., 8 rooms, poss. July 1, $30. Cadboro Bay, new bungalow, 5 rooms, $40. Topp Ave., 6 rooms, new bungalow, $45. P. R. Brown & Sons, Ltd., 1112 Broad St. G 7171.

COTTAGE, FOUR ROOMS, BARN, GOLDstream, off Sooke Road, wood, $10 month. 1609 Gladstone Avenue.

FIVE ROOMS, FULLY MODERN, 2547 Lincoln Road, Oak Bay, $35. E 0650.

MOVING, PACKING, STORAGE—PHONE Heaney's, G 1194. A representative will call and explain our service.

SEVEN-ROOMED DWELLING, WATERfront, 1241 Munro Street, Esquimalt, vacant from July 6, $35. A lovely home in beautiful surroundings. Box 4738, Colonist.

SEVEN-ROOM HOUSE, TWO TOILETS, open fireplace, basement, furnace. 708 Bank of Toronto Building.

TWO ROOMS, $11; THREE-ROOM APT., $25; four rooms, $15, seven rooms, $45. George Randall, 1303 Douglas St. G 7241.

$40—OAK BAY, NEW 5-ROOM STUCCO bungalow—just completed, $40. North Quadra, ultra-modern 5-room bungalow, hardwood floors, tile bathroom, lovely surroundings. George Randall, 1303 Douglas Street. G 7241.

61 SUMMER RESORTS

FOR RENT—FURNISHED COTTAGE, Willows Beach, July and August. G 2978.

61A COTTAGES AND CAMPSITES

AT EYMBISTER, GALIANO ISLAND. A perfect summer, safe bathing, golf, good table, $15, boats free. Further information, George Harper, prop.

APPLY AT THE ISLES, SHAWNIGAN Lake, ... for fully-furnished ...

AT CADBORO BAY, 2-ROOMED COTtages, H.K. rooms, week, month. F 8795.

BOARD AND RESIDENCE, CADBORO Bay Beach. Phone G 3196.

FLORENCE LAKE, COMFORTABLE furnished cottage, large screened porch, boat, twenty minutes' drive from city. Week or month. E 3767.

FURNISHED COTTAGE AND BOAT, ACcommodate four, good beach, $75 for two months. Mrs. Kingsley, Shawnigan Lake, V.I.

NEW DE LUXE WATERFRONT BUNGAlow, Harbour Court, R.R. 2, Victoria; ... private waterfront home, rental, July. Phone Sooke 8F.

SHAWNIGAN LAKE, SUMMER COTTAGE, with boat for rent. Just beyond hotel. F 9249.

TO LET—LOG HOUSE, RUNNING WATER, private beach, no children. Phone Keating 58X.

WATERFRONT COTTAGE, $8 PER week, warm bathing. Free transportation. F 3078.

3-ROOM FURNISHED COTTAGE, $16 PER month. Maynard Elk Lake.

$10 MONTH—SEMI-FURNISHED COTtage. Stevens, Galiano, B.C.

65 AUTOMOBILES

ALL BARGAINS — ENGINES WITH transmissions, 1929 Whippet, 4-cylinder Willys Knight, 3's, 4's, 4-speed, President 8-cylinder Studebaker, Chevrolets, 1927, 1928, 1929, with 4 speeds. Dodge 4-cylinder, Star, Model A Ford, Plymouth 1929 4-cylinder. W. Frank Cameron Auto Parts, 953 View Street. Phone E 8632.

65A FOR SALE

1938 HILLMAN "14" SALOON
A LUXURIOUS ENGLISH CAR with de luxe appointments throughout. Paint scheme, upholstery and tires like new. Motor reconditioned. Driven very small mileage by previous lady owner. An opportunity to buy a quality British car at a substantial discount.
$895
THOMAS PLIMLEY, LIMITED
Est. Nearly 50 Years
1010 Yates Street Phone G 7141
If You Get It at Plimley's, It's All Right

HERE'S ONE FOR YOU
BUICK DE LUXE SMALL SEDAN—IN excellent condition throughout. This car has only run 16,000 miles and looks like new. Only $750
BURTON & WILLIAMS MOTORS, LTD.
1001 Blanshard Street Phone E 9418

FOR SALE OR EXCHANGE—1929 RANger Sport Roadster, very low mileage, excellent condition, very economical to run. Phone G 4631 or after 5 p.m., E 3990.

JUNKIE AUTO WRECKER, E 7531. BEST prices paid for your car. Parts for all cars and trucks. 937 View Street.

MUST SELL—1936 FORD DE LUXE SEdan, nice condition, 1550. 828 Courtney Street.

PONTIAC COUPE — LIKE A NEW CAR that has been run only enough to break it in. Opera seats $1050

CHRYSLER SEDAN — THE SMALL amount of reconditioning needed has made it thoroughly first class $795

DE SOTO SEDAN—NOT A BLEMISH ON it. Looks and runs like a new car $795

GRAHAM COUPE — A GOOD LITTLE car at a bargain $245

Assortment of Others
DAVIS-DRAKE MOTORS, LTD.
Buick and Oldsmobile Cars—G.M.C. Trucks
Fort Street at Quadra, Victoria
Branch at Duncan

1929 WILLYS DE LUXE SEDAN — RUN only 3,700 miles. Not a mark on it. Here's a full-size sedan with gasoline economy up to 35 miles per gallon $898

1932 DODGE DE LUXE SEDAN — REAL smart appearance and in very good order. A snap $395
MASTERS MOTOR CO. LTD.
We Pay Cash for Good Used Cars
809 Yates Street Phone E 3541

A Mart for Busy Readers—Property for Sale or Trade

TO OUT-OF-TOWN SUBSCRIBERS

Out-of-town subscribers who wish to answer advertisements in which only the telephone number of the advertiser is given, may mail their replies to The Colonist, and The Colonist will communicate such replies to the advertiser.

65 AUTOMOBILES (Continued)

BEGG MOTOR COMPANY, LTD.
OUTSTANDING VALUES

A HANDY AND SAFE PLACE TO BUY your Used Car. Our written guarantee is the finest protection for the buyer in Victoria.

VACATION SPECIALS

Hand-Picked for You From Our Choice Selection of Over 80 Cars

1938 CHEVROLET
MASTER DE LUXE FOUR-DOOR SEDAN—Gleams and shines like a brand new car. Knee action, hydraulic brakes, valve-in-head motor, in top shape. Like new $865

1937 DE SOTO
FOUR-DOOR DE LUXE—Finished in Regency blue. Hot water heater, dual accessories. The tires have run less than 1,000 miles. An extra special buy $850

1938 PONTIAC
FOUR-DOOR TOURING SEDAN—Nearly new rubber dark blue finish spotless inside and out. Beas guaranteed $895

1939 PLYMOUTH
FOUR-DOOR TOURING SEDAN—Driven very little and just as good as a new car in every respect. All good tires. Upholstery in spotless condition. Victoria's best Used Car buy $975
Many More to Choose From
Liberal Terms Liberal Trades

BEGG MOTOR CO. LTD.
837 Yates Street 865 Yates Street
Plymouth - Chrysler - Dodge - De Soto
Phone G 1144 Open Evenings

DEPENDABLE TRANSPORTATION AT SPECIAL LOW PRICES

FOR THE MAN WHO WANTS TO pay as little as possible for a car, but at the same time wants dependable transportation . . . here is a list of selected values.

OLDSMOBILE SEDAN	$50
NASH SEDAN	$75
PONTIAC SEDAN	$95
CHRYSLER COUPE	$145
MARQUETTE SPORTS COUPE	$175
ROOSEVELT SEDAN	$175
ESSEX COACH	$195
HUPMOBILE SEDAN	$195
NASH CABRIOLET	$225
TERRAPLANE SEDAN	$375
CHEVROLET DELIVERY	$195
WHITE TRUCK	$250
FORD TRUCK	$295

NATIONAL MOTOR CO. LTD.
819 Yates Street
"Where Customers Send Their Friends"

SAVE ON GAS AND OIL—SEE US ABOUT reconditioning your engine. Low prices. Careful work.
CHET DOWMAN
724 Johnson Street

STANDARD AUTO WRECKERS, 582 HILLside. Tires, batteries, Parts for all makes cars. Try our prices.

THESE PRICES SPEAK FOR THEMSELVES, BUT NO ONE CAN SPEAK FOR THE FUTURE

BETTER BUY A WILSON-CABELDU USED CAR NOW

1928 WHIPPET ROADSTER	$95
1923 PONTIAC COUPE	$385
1934 FORD DE LUXE SEDAN	$525
1937 FORD SEDAN	$675
1928 FORD TUDOR	$695
1938 CHEVROLET MASTER COACH	$750
1938 CHEVROLET MASTER SEDAN	$825
1938 CHEVROLET DE LUXE SEDAN	$875
1939 FORD DE LUXE SEDAN	$935
1931 FORD COUPE	$195

No One Can Buy a Wilson-Cabeldu Used Car Without Complete Satisfaction
WILSON-CABELDU, LTD.
826 Yates Street and at Duncan

LOW RENT SPECIALS
IN THE
LOW RENT DISTRICT
FOR TWO DAYS
JUNE 22 AND JUNE 24

1935 PLYMOUTH SEVEN-PASSENGER SEDAN—Ideal for taxi or hire work. All tires like new $595

1929 CHEVROLET LANDAU SEDAN—Tires and motor in perfect condition. The top needs a few dollars spent on it to make this car a real family car for economy and 100 per cent satisfaction $195

1938 DODGE HALF-TON PICK-UP EXPRESS—Just the car for a combination pleasure and business car. It has only run 19,000 miles $575

Many More Bargains in All Makes and Models to Choose From
BEGG'S VIEW STREET
BARGAIN LOT
884 View Street Near Quadra

LET VANCOUVER ISLAND'S
FINEST EQUIPPED TIRE SHOP
RETREAD OR RECAP YOUR TIRES
ALL SIZES
DOUGLAS TIRE SERVICE
Recapping Centre
726 Government Street Phone E 9111
TRUCK AND PASSENGER TIRES

1936 HUDSON FOUR-DOOR DE LUXE Sedan, licence, $495. Big 10 eight-ton Hays trailer, first-class shape, cheap. Large stock used hydraulic truck hoists. Cash for cars and trucks. Clarke's Auto & Truck Parts, 831 View Street. E 8041.

65 AUTOMOBILES (Continued)

SPECIALS!

AUSTIN COUPE	$150
AUSTIN COACH	$265
SINGER SEDAN	$375
AUSTIN VAN	$550

These Cars Will Give You Large Gas Mileage at a Minimum of Upkeep. But With Good Performance and Riding Comfort.

REVERCOMB MOTORS, LTD.
925 Yates Street
Phone E 4931

1938 FORD COACH
1936 FORD SEDAN
1934 BUICK DE LUXE SEDAN
1929 FORD COUPE
1928 CHRYSLER SEDAN

SEVERAL OTHERS FROM $40 UP
OUR PRICES ARE RIGHT
We Pay Cash for Good Used Cars

VICTORIA USED CAR MART
957 Yates Street Open Evenings

QUALITY CARS AT NEW LOW PRICES

1939 AUSTIN "10" DE LUXE SEDAN—This car has only run 4,000 miles and is like new	$915
1937 PONTIAC SEDAN—Very low mileage	$795
1938 FLYING STANDARD DE LUXE SEDAN—Exceptionally fine condition. A bargain	$695
1932 STUDEBAKER 6 SEDAN	$395
1936 AUSTIN "7" SALOON	$345

JAMESON MOTORS, LTD.
750 Broughton Street

HERE ARE A FEW OF OUR ESPECIALLY PRICED CARS

1939 DE SOTO COACH	
1931 CHEVROLET ROADSTER	
1929 FORD A COUPE	
1928 ESSEX	
1928 OLDSMOBILE COACH	
1932 DODGE SEDAN	

WE ALSO HAVE SEVERAL MAKES AND models of late model cars. Come in and look them out. Will take your old car as part payment, with balance easy. Open every night until 9 o'clock

RELIANCE SALES, LIMITED
932 Johnson Street

TODAY'S BEST BUYS

DODGE TOURING SEDAN—De luxe equipment	$595
FORD DE LUXE TUDOR	$195
FORD COUPE	$245
G.M.C. PANEL DELIVERY	$550
INTERNATIONAL PANEL DELIVERY	$495
FORD 1½-TON CHASSIS AND CAB	$250

CECIL EVE MOTORS LTD.
Yates at Quadra G.M.C. Truck

1938 FORD V-8 60-H.P. COUPE—In new condition $745
1932 NASH SEDAN—A serviceable family car $295

JONES BROS. SERVICE STATION, LIMITED
866 Yates Street Phone E 4021

We Finance Car Purchases—Low Rate
On Unpaid Balance. No Refinancing
GILLESPIE, HART & CO., LTD.
611 Fort Street Phone G 1181-2

1935 HUDSON SEDAN WILL SELL for $465, or will trade for older model. A. S. Anderson, 1011 Sutlej. E5385, after 6

1936 OLDSMOBILE DE LUXE SEDAN, five-passenger, newly overhauled, two brand-new tires. Reasonable. G 0031

1931 FORD COUPE. EXCELLENT CONDITION. Cheap for cash. 1222 Yates

1929 CHEVROLET PANEL DELIVERY. Good motor, good order. $75. Owner leaving. 803 Fort Street

1929 FORD COUPE. $184 CASH. Apply 2722 Topp Avenue. E 4323

1937 FORD SEDAN. EXCELLENT CONDITION. Phone G 1828

1934 BUICK SPORTS SEDAN. VERY good condition. Phone G 3578

65B WANTED

CASH FOR YOUR CAR FOR WRECKING. Cameron Bros., 1340 Crailaflower. E 6598

WANTED, BY YOUNG NAVAL OFFICER, small automobile on monthly rental basis. Box 4698, Colonist.

TO OBTAIN THE BEST PRICE FOR YOUR CAR BRING IT TO
JONES BROS. SERVICE STATION, LIMITED
866 Yates Street Phone E 4021

67 BOATS AND LAUNCHES

ATTENTION FISHERMEN!—Engines, all makes V-8 (28), 31 Dodge, Chrysler and twenty Stars. Take your choice. Cameron Bros., 1340 Crailaflower. E 6598

EVINRUDE AND ELTO OUTBOARD MOTORS. Good used motors. Guaranteed repair service. H. Irving, 866 Yates.

FOR SALE—TROLLING BOAT, FULLY equipped, six years old. $400. Phone G 5207, or apply at the Sea Hawk Fishermen's Dock.

FOR SALE—2½-H.P. OUTBOARD, USED one season, $35. Can be seen at 2005 Government.

JOHNSON SEA-HORSE (TWIN), LIGHT weight, good running order. Snap, $35. Phone G 7081.

SEE US FOR BRIGGS-STRATTON AIR-cooled boat engines. Ship Chandlers (McGuaden), Ltd., 1214 Wharf St. E 1141.

SHEET METAL TANKS, STACKS, VENTILATORS, etc. Specialized in that work. G 6840. H. Cooley & Son, 434 Kingston.

SPECIAL PROPELLERS MADE. CAMERON, pattern maker, 1340 Crailaflower.

SMALL LAUNCH FOR SALE, $125. COPELAND & WRIGHT, Sidney.

WANTED—12 OR 14 FT. ROWBOAT IN good condition, with or without motor. Write 633 Radcliffe Lane, Victoria.

75 BUSINESS OPPORTUNITIES

EXPERIENCED BUSINESSMAN WILL consider investment in sound business with permanent position at reasonable salary. Particulars to Box 4658, Colonist.

FOR SALE—GROCERY AND CONFECTIONERY business doing $2,000 per month, good living quarters. $2,800 will buy stock and fixtures. Box 4704, Colonist.

ESTABLISHED BUSINESS, $400. GOOD living for single person. Box 4728, Colonist.

PARTY OF 60 YEARS OF AGE HAS $5,000 to $10,000 to invest as silent partner in profitable undertaking. Has been successful in the retail business. Would be able to supervise and advise, but does not want to be bound down to daily routine of work. Any type of business venture will be considered. Replies confidential. Box 4531, Colonist.

FOR SALE
47 MINK, 41 BREEDING PENS, 41 PELTING pens, feed grinder (electric) and equipment. Business compels this snap sale. $400 for a $1,200 concern. Box 4737, Colonist.

75 BUSINESS OPPORTUNITIES (Continued)

RARE OPPORTUNITY—THIS IS AN EXCEPTIONAL opportunity for a man with ambition to set into a good trucking business.—Owner died recently, leaving a good business, including 2½-ton 1933 Chevrolet truck, hull of good launch under construction, large lot and three-room shack and other outbuildings. Will sell everything for $1,000 or near offer. Truck and launch could be sold separately. Terms to responsible party. Phone E 4343.

SUMMER CAMP
THIS IS LOCATED CLOSE TO POPULAR sandy beach within easy reach of Victoria with good transportation service. Comprising four comfortable furnished cottages with electric light, city water and modern plumbing. Rents well both Summer and Winter. Good revenue and room for expansion.
Price $3500
FLEMING GARDNER & CO.
212 Scollard Bldg. Phone G 7741

WANTED—WORKING PARTNER FOR new store, just open. Small investment. Box 4647, Colonist.

$10,000 Up-Island general store and property
18,000 Apartment house, modern, good revenue
18,000 Modern greenhouses
$5,000 Cafe, central location—
$4,500 Up-Island department store
$4,000 High-class bakery
$2,200 Grocery business
$1,500 Confectionery business
$1,000 Grocery and confectionery
$350 Confectionery business
No Phone Information
CONYERS-WILDERS CO.
621 Broughton Street

35X MISCELLANEOUS

BUNGALOW TENT, 9 X 9, WITH FLOOR, mosquito-netting door and windows; splendid condition. $20. Spurgeon, Ash and Pollock Roads, Gordon Head, afternoons.

76 EXCHANGE—REAL ESTATE

CLEAR TITLE, FIVE-ROOM MODERN bungalow, close to Prairie city, to exchange for revenue-bearing property or paying business. Vancouver Island. Particulars to Box 4657, Colonist.

78 HOUSES FOR SALE

AN ATTRACTIVE PROPERTY, CONSISTING of a nice four-room bungalow (not quite finished) and two large lots in fruits and flowers. Nice location, just off Quadra. Price reduced to cover cost of completion $1250

A SECLUDED HOME—LESS THAN three miles out. A roomy bungalow of five rooms, including large living-room with open fireplace, basement, furnace, etc., and TWO-ACRE LOT. About half an acre in garden, balance lightly treed. Consider trade for smaller property $2250
near town. Price, on terms

ESQUIMALT—COMPACT FOUR-ROOM bungalow in good condition. Basement, open fireplace, etc. One block from Craigflower car. Terms $1500
A. S. MILLER
1309 Blanshard Street Opposite Library
Phone E 0822

FAIRFIELD—NINE-ROOM HOME, SIX or seven bedrooms, full cement basement, garage, Duroid roof. This fine, well-built home is so centrally designed that it would readily meet the requirements of a guest house or duplex. $700 will $1500
on possession. Price

LISTED FOR FIRST TIME YESTERDAY, one of the prettiest six-room bungalows in the district. Dining-room, living-room brick kitchen and pantry with many innovations, three bedrooms, three-piece bathroom, full cement basement. A fine starter, children's recreation room in basement, wash workshop. New garage with cement floor and driveway. All modern plumbing throughout. Newly painted. This bungalow presents an outstanding picture in a district of new homes. Fruit trees, flowers, fruit trees, cedars, walks, back and front. Indeed, a home that any friend would be proud to call home sweet home. Price $2100
Reasonable Terms to Right Party
SPENCER & HAWKINS
1236 Government Street Phone E 6111 Day or Night

FRONTING SEA AND MOUNTAINS, ON Dallas Road, near Cook Street. This stucco residence of most unusual type is offered for sale. Ground floor plan is excellent and comprises: Hall with washroom, lake living-room with fireplace, overlooking the MILLION-DOLLAR VIEW, well-proportioned and handsome dining-room, one or bedroom with cupboard, pantry and kitchen. Upstairs are two good-sized and one small bedroom with closets, bathroom and separate toilet. Warmly-lined concrete basement with steam-room and AUTOMATIC AIR-CONDITIONED heating system. Two-car double garage. Well-stocked garden. Taxes $175.
Price $4200
Quick Possession Can Be Given
THE ROYAL TRUST COMPANY
Real Estate Dept.
1202 Government St. Phones E 4126, E 3130

LOVELY STUCCO BUNGALOW ON CADboro Bay Road, fully modern and almost new. Beautiful lawn with shrubs, garage, fruit trees, flowers, etc. Open to offer. Calgary house. J. C. Leslie & Co., 222 Burns Bldg., Calgary, Alberta.

A BARGAIN
MARGARET JENKINS SCHOOL DISTRICT—Bungalow. A bungalow of four rooms and bathroom, cement basement, fireplace in living-room, garage, nice garden. Quiet location. Clear title. FULL PRICE ONLY $1,375 CASH
L. M. ROSEVEAR & CO. LTD.
110 Union Bldg. 612 View St. Phone G 6041

NEW 4-ROOM HOUSE FOR SALE OR will build, Saanich, terms arranged. Apply Greig Lumber Co., Ltd., 2930 Douglas Street. G 3611.

BOOKE SPECIALS!
ON BOOKE ROAD, 15 MILES OUT—166 acres, approximately 50 acres good land, approximately 30 acres good and arable water. Terms $1000
50 ACRES, ABOUT 1,400 FEET SHELLED waterfront. Beauty $2700
for trees, clear beaches.
ONE ACRE SEAFRONT—ELECTRIC light and city water available $350
FIVE ACRES GOOD LAND—SMALL house, creek, city water available $550
OVER ONE ACRE, CLEARED, FENCED—Five-room, modern plastered bungalow, three-piece bathroom, city water, electric light, family orchard, garden, little creek. If $1 Is in Booke District—We Have It
ALFRED CARMICHAEL & CO. LTD.
1216 Broad St.—Real Estate and Insurance

YOUR CHOICE!
$3950
OAK BAY AVENUE—A FINE TEN-ROOM residence, spacious grounds, three bathrooms, hot water heat.
LINDEN AVENUE—NINE ROOMS, TWO bathrooms, high location.
Both Properties Ideal for Board Residence, Convalescent Homes, Better-Class Suites, Large Family Homes
NEWSTEAD REALTY
213-14 Scollard Bldg. Phone E 1621

FAIRFIELD
SIX-ROOM HOUSE, FULL CEMENT basement, furnace heat to all rooms, fireplace, redecorated inside and out. Close to park and sea. Nice garden $2850
CROSS & CO.
805 Government Street Phone E 0632

OAK BAY TRADE
WILL TRADE A NICE HOME OF SIX rooms, basement, furnace and laundry tubs, a pleasant garden of lawn and flowers, ideally located south of the Avenue, within a few blocks of Oak Bay's business section, near bus, school and sea; taxes $85, valued at $2,850.
FOR
FOUR-ROOM HOUSE IN OAK BAY OR city. Must be close in.
For Further Particulars Call
OAK BAY ESTATES
1163 Newport Avenue Phone G 1011

$2950—COMFORTABLE FIVE-ROOM bungalow, new Duroid roof, also paint, etc., outside and in. Two bedrooms, open fireplace in living-room, cement basement, furnace. Nice garden. Corner lot. Box 2903, Colonist.

78 HOUSES FOR SALE (Continued)

OAK BAY SPECIAL!
Choice Location—Close to Bowker Beach
WELL-PLANNED FIVE-ROOM STUCCO bungalow. Reception-room (hardwood floor), dining-room, kitchen and two bedrooms, three-piece bathroom, open fireplace. Full cement basement (board lined), furnace, garage in basement, having plastered ceiling. Hot and cold water in basement. Average lot. Three fruit trees. Built six years ago. Immediate possession. Title clear. Yearly taxes $69. In 1942 local improvement tax will be paid, making your taxes only $40. Price reduced to $3100
H. O. DALBY & CO., LTD.
634 View, Opposite Spencer's

$1400—SAANICH, OFF QUADRA, attached, one-half acre. Terms.
$900—VICTORIA WEST, 4 ROOMS, bath. Taxes $40.
$1950—JAMES BAY, 5-ROOM BUNGALOW, low, furnace, garage, near park.
$800—MT. TOLMIE, 3 ROOMS AND outbuildings, with acre. $400 handles.
HAMILTON-JAKEMAN REALTY
769 Pandora Avenue Phone E 4623

$1500—VICTORIA WEST, MODERN four-room bungalow, excellent condition. Taxes only $41.
$2950—JAMES BAY, GOOD FAMILY home or very suitable for renting rooms. All in first-class condition. Taxes $90. Easy walking distance. Come in and let us show you this.
No Phone Information
CONYERS-WILDERS CO.
621 Broughton Street
(See W. H. Hilton)

79 WANTED TO BUY—HOUSES

FIVE OR SIX-ROOM HOUSE IN THE Cedar district wanted immediately. Reasonable cash payment. H. O. Dalby & Co. Ltd., 634 View Street, opposite Spencer's.

HAVE BUYER FOR SIX-ROOM DWELLING in Gorge area. See T. B. MONK
J. H. WHITTOME & CO., LTD.
118 Pemberton Bldg. Phone E 9212

WE HAVE CASH BUYER FOR MODERN stucco bungalow in Oak Bay.
JOHNSTON & CO., LTD.
1314 Broad Street Phone E 5241

80 PROPERTY FOR SALE

COLWOOD—NEAR HATLEY PARK
THREE ACRES OF WOODLAND, SMALL garden, new three-room cottage with bathroom $1250
SOOKE BAY WATERFRONTAGE, FINE type, five acres of woodland for $500
JOHN GREENWOOD
1241 Broad St.

VERY DESIRABLE PROPERTY, NEAR Swartz Bay, half-mile waterfrontage, sheltered bay, good beaches, water, wonderful sea views. Good subdivision investment, $4,750. Apply owner, Box 4710, Colonist.

WATERFRONT LOT, PROSPECT LAKE, to close out, $100. E 2211.

80D SAANICH

EXCLUSIVE!
$8095—SMALL, WHITE, 3-ROOMED home. THREE-PIECE BATHROOM. Every foot of garden planted. One minute from transportation. Close in, Saanich.
SAANICH REALTY CO.
3588 Quadra Street E 0001

85 FARMS FOR SALE

FARM FOR SALE—SNAP AT $900. SIX-room house, two cabins rented, 150 acres, six cleared, small lake. Box 4734, Colonist.

TENDERS

TENDERS for labor only, for the painting and decorating of Strawberry Vale, Mount View High and Mount Newton High Schools and West Saanich School and Annex are called for by the Saanich School Board. Tenders are to be sealed, marked "Tenders for Painting," and delivered to the School Board Office not later than 4 p.m., Wednesday, June 26th. Lowest or any tender not necessarily accepted. Specifications to be seen at the School Board Office, Royal Oak, B.C.
G. J. MORGAN,
Secretary.

TENDERS

FUEL
TENDERS for the supplying of wood and coal to the Saanich Schools for the year 1940-41 are called for. Tenders are to be sealed, marked "Tenders for Fuel," and delivered to the School Board Office, Royal Oak, not later than 4 p.m., Wednesday, June 26th. Lowest or any tender not necessarily accepted. Specifications to be seen at the School Board Office.

CHIMNEY SWEEPING
TENDERS for the sweeping of chimneys in the Saanich Schools are called for. Tenders are to be sealed, marked "Tenders for Chimney Cleaning," and delivered to the School Board Office, Royal Oak, not later than 4 p.m., Wednesday, June 26th. Lowest or any tender not necessarily accepted. Specifications to be seen at the School Board Office.
G. J. MORGAN,
Secretary.

OAK BAY
Six rooms, one floor, basement, furnace, light, garage. Taxes $37.
Equity of Avenue $2950

JAMES BAY
$300 Cash, balance like rent. Seven rooms, Downstairs hall, large living-room, open fireplace, dining-room, kitchen, one bedroom. Upstairs, three bedrooms and bathroom. Basement, furnace, fruit trees.
Price $2000

LAKE FRONTAGE
Four-room cottage, fully furnished, also boat and landing.
Lansford Lake $950
Will Accept Terms
Exclusively by
Arthur E. Haynes, Ltd.
730 Fort St. Evening Phone G 2330

NEAR CADBORO BAY
Charming home on high ground with fine views of the bay. Seven-room stucco. One bedroom and bathroom down, three bedrooms and bathroom up. Oil-o-Matic air conditioned furnace. About half an acre of land. A lovely location and worth the price of $7500
EXCHANGE CONSIDERED—Brand-new seven-room stucco. Rooms all on one floor. Very well built and finished. Situated in Oak Bay. Equity of 42,500. Will take small bungalow for equity.
VIEW ROYAL—Modern, well-built, five-room, white, cedar-siding bungalow with basement and furnace. Attic rooms with built-in bunks $3500
Adjoining the property is a building which the handyman could convert into a new four-room bungalow. Both of the above for $4000
FIVE LOTS in the vicinity and the total for $5100
LISTINGS appreciated. Demands for all types of property. Conscientiously attended.
B.C. LAND
AND INVESTMENT AGENCY, LTD.
922 Government St. Phones: G 4115-6

TO BE SOLD
WELL-ESTABLISHED HIGH-CLASS GUEST HOUSE
Within easy reach city; high-class district; accommodation for good number guests; splendid dining-room, lounge and smoking room, and owner's suite of 3 rooms and bath. Well-constructed building, first class shape; automatic heating; always well occupied; furnishing throughout, and as going concern shows a good return.
FULL PARTICULARS FROM
Heisterman, Forman & Co.
804 VIEW STREET

VANCOUVER ISLAND TRANSPORTATION COMPANY LIMITED

NOTICE is hereby given that a meeting will be held on Wednesday, the 10th day of July, 1940, at the Board Room of The Royal Trust Company, 1202 Government Street, Victoria, B.C., at the hour of 11 o'clock in the forenoon, of the holders (hereinafter called the "bondholders") of the First Mortgage 3% Debentures issued by the Vancouver Island Transportation Company Limited and secured by the terms of an Indenture (hereinafter called "the said Trust Deed") dated the 1st November, 1928, and made between the said Company of the one part, and The Royal Trust Company as Trustee of the other part, and of an Indenture (hereinafter called "the First Supplemental Trust Deed") dated the 18th day of October, 1935, made between the same parties, for the purpose of considering the request of the said Company that the time for the payment of the principal owing under the bonds or debentures issued pursuant to the said Trust Deed and First Supplemental Trust Deed be extended until the 1st day of November, 1945, and for the purpose of considering, and if thought fit, passing, the following Resolution as an extraordinary resolution of the bondholders, with such variations or amendments thereto as may be deemed fit, that is to say:

PROPOSED RESOLUTION

Whereas the Vancouver Island Transportation Company Limited did create an issue of First Mortgage Seven Per Cent Debentures (therein called "the said Bonds"), the payment of which were secured by the terms of a Trust Deed bearing date the 1st day of November, 1928, and made between the Company of the one part, and The Royal Trust Company as Trustee of the other part, the same being hereinafter referred to as "the said Trust Deed".

And whereas by an Indenture (hereinafter referred to as "the First Supplemental Trust Deed"), bearing date the 18th day of October, 1935, the said Trust Deed and the bonds issued thereunder were amended, varied and redefined and pursuant to such First Supplemental Trust Deed the bonds originally issued pursuant to the said Trust Deed were surrendered to the Trustee and amended bonds issued in exchange therefor, which said amended bonds carried interest at 3% per annum payable on the 1st day of May and November, and will become payable in respect of principal on the 1st day of November, 1940.

And whereas the Company, owing to prevailing conditions, will not be able to pay off and retire the said amended bonds on the 1st day of November, 1940, and has requested that the time for the payment of the said Bonds be extended until the 1st day of November, 1945.

Now therefore be it resolved:

1. That the Royal Trust Company as Trustee under the terms of the said Trust Deed and the said First Supplemental Trust Deed be and it is hereby authorized and empowered to execute an Indenture (to be known as "the Second Supplemental Trust Deed") to be made between the said Company of the one part, and The Royal Trust Company as Trustee of the other part, amending, varying and redefining the said Trust Deed and First Supplemental Trust Deed in the following respects, that is to say:

(a) By extending to the 1st day of November, 1945, the time for the payment of the principal moneys secured by the said Trust Deed and First Supplemental Trust Deed and the Bonds now outstanding thereunder, and issued pursuant to the said First Supplemental Trust Deed.

(b) Providing for the calling in of the bonds now outstanding and issued pursuant to the First Supplemental Trust Deed and for the issuance in substitution therefor of amended Bonds in the same terms as the outstanding Bonds, save that the time for the payment of the principal thereof shall be the 1st day of November, 1945, and interest thereon to be at the rate of 3% per annum payable on the 1st days of May and November, such amended Bonds to have interest coupons attached thereto representing such interest payments.

2. That such Second Supplemental Trust Deed be in the form of the draft thereof submitted to this meeting and signed by the Chairman of this meeting for the purposes of identification.

3. That upon such Second Supplemental Trust Deed being executed and delivered, that the said Trust Deed as amended by the said First Supplemental Trust Deed and the bonds issued thereunder shall thenceforth be deemed to be amended, varied and redefined in accordance with the said Second Supplemental Trust Deed.

4. That the Royal Trust Company, as Trustee for the Bondholders, be authorized and empowered to execute all such instruments and do all such things as it may deem necessary to carry this resolution and the Second Supplemental Trust Deed into effect.

A copy of the draft of the Deed referred to in the foregoing Resolution as "the Second Supplemental Trust Deed" may be inspected during business hours, at any time up to the holding of the said meeting, at the office of the Royal Trust Company, 1202 Government Street, Victoria, B.C., or the office of the Company, Victoria, B.C.

The holders of bearer bonds are required either to have their bonds with them at the meeting or in lieu thereof satisfactory evidence of ownership which may be given by certificate of a bank or other company or person approved by the Trustee as provided by subsection 9 of Section 44 of the said Trust Deed. A bondholder may be represented at the meeting by proxy.

Forms of certificate of deposit of bonds and forms of proxy may be obtained by calling at or writing the Royal Trust Company, 1202 Government Street, Victoria, B.C.

All bondholders are especially requested to endeavor to be at the meeting or represented by proxy.

Dated at Victoria, B.C., this 14th day of June, 1940.

THE ROYAL TRUST COMPANY
Trustee

$1500 Down
Balance as Rent
Seven-room stucco bungalow, full basement, hot-air heat. This home is located in one of Victoria's choicest residential districts. Ten minutes walk from town, quite and secluded. No phone information please.

QUICK SALE
$1200
Close in, newly decorated inside cement basement and new furnace. This 3-room bungalow is offered for quick sale, $400 down, balance as rent.
For more information see
ALEX OLSON H. A. LINEHAM
Johnston & Co., Ltd.
1314 BROAD STREET E 5241

Sidney
WATERFRONT HOME
Picturesque small home, with large living-room (open fireplace), two bedrooms, kitchen and nook, and 2-piece bathroom. Also small guest house in garden. Beautiful sea views are obtained from this very attractive property. Including some furniture.
CLEAR $2750 TITLE
J. C. BRIDGMAN
604 BROUGHTON ST. Phone E 8331

BEACH DRIVE
This beautiful 7-room new home has all the most modern of conveniences. Tiled bathroom, automatic furnace, hardwood floors. Grounds are 60 x 181. Taxes $78.85.
$6850 Terms Arranged
H. W. Miller & Co.
1210 BROAD STREET G 4651

PEMBERTON'S

SEAFRONT RESIDENCE
Four and one-half miles from centre of town. An exceptionally well-built house of 5 rooms and bathroom. Situated on half acre on the seafront and with its own private cove and beach. The grounds are very delightful with private lawns, shrubs, native and imported shade trees, fruit trees and gardens. It is most reasonably priced at $4500

OAK BAY'S GREATEST BARGAIN
Two view lots close to the centre of Oak Bay and only one block from transportation. Absentee owner says SELL each for $100

OAK BAY ANOTHER EXCLUSIVE
BETWEEN MONTEREY SCHOOL AND SHOAL BAY—A five-room stucco bungalow on a selected avenue in OAK BAY, recently built. Consists of living-room, dining-room, kitchen and two bedrooms, furnace, basement and garage. This is a very nice home, nice garden, well kept. Exclusive listing. Never before offered for sale. Special price $3800

A REAL BARGAIN
Cost $5,800. Now $2,950
Roomy bungalow with Duroid roof. Lovely living-room and full-size dining-room. Bright built-in kitchen. Three bedrooms, all 15 ft. x 15 ft., with closets. Full concrete basement. New furnace. Garage. Lot in lawn. It is in Fairfield and represents value plus $2950

VIEW ROYAL
An exceptionally well-built bungalow of five rooms with basement and furnace. With very nice views over Esquimalt Harbor. The lawns are in first-class condition and access to the sea is only a few steps away $3750

UP-ISLAND
TWENTY-ONE ACRES, lakefront. Very well-built house of eight rooms. To close an estate $6000
Pemberton & Son Limited
625 Fort Street Pemberton Building
Phone G 8124

P. R. Brown & Sons, Ltd.
MILL BAY WATERFRONTAGE
About one acre, beautifully treed land, with pretty driveway leading to an attractive bungalow of five rooms. Special features include: Massive granite fireplace in living-room, modern three-piece bathroom, two large verandas, one looking over water, boathouse, double garage, spring water, with valuable water rights, electric light, easy access to an excellent beach. This is really an all-year round residence. Stages pass the door daily, and several city deliveries are made every week. This home is very well furnished in every respect, and is close to an absentee owner instructs us to sell (furniture included) at $3700
NEAR MT. VIEW HIGH SCHOOL
Brand new five-roomed bungalow, hardwood floor in living-room, up-to-the-minute kitchen and many other good features; high location $2750
with gorgeous view
PROSPECT LAKE
An attractive permanent home right on the shores of this beautiful lake. Five-roomed bungalow with city conveniences, large, open fireplace, roomy verandas, garage, fruit trees, boat landing, good well with electric pump. Really a little home you would be proud to own $2400
Terms on Any of the Above
P. R. Brown & Sons, Ltd.
1112 BROAD ST. PHONE G 7171

Randall's
NOW, BEFORE IT'S TOO LATE—Take advantage of the present monetary full control by one of the "WHITE HADDERS." The trend of the real estate market is definitely up. Any of the below listed properties can be bought right now and will show a handsome profit in the very near future.

GORGE
BEAUTIFUL FULLY ROOM MODERN STUCCO BUNGALOW—Close to transportation. Has everything you would expect in this type of home. Owner moving to Vancouver and must sell this week. Price $2750

OAK BAY
PRACTICALLY NEW FIVE-ROOM STUCCO BUNGALOW—Built last year by one of Victoria's better builders. Now rented for 140 per month. Wired for electric range. A splendid buy at $3700

CITY
RIGHT ON TRANSPORTATION. Five-room bungalow, recently completely done over inside. $200 down, balance $20 per month. Full price $1250
George Randall
1303 DOUGLAS STREET G 2311

YOU CAN BUY A WELL
Established GENT'S FURNISHINGS and CUSTOM TAILORING business, located on Yates Street, at a Bargain. See Us at Once
James A. Griffith
Phone G 4824
Real Estate and Insurance
Beverly Hotel Building, 751 Yates Street
Exclusive Sale

CONFIDENCE
In Our Victoria Property Will Pay Huge Dividends in the Future
We Are Offering for Your Inspection
1010 Pentrelew Place
Call Us for Appointment
Christopher & Swayne, Ltd.
626 View Street Phones: G 4121-2-3
Real Estate—Insurance

HIGH ELEVATION
A very desirable bungalow of five large rooms. Oak floors, up-to-the-minute plumbing, hot water heating, shade trees. PRICE ONLY $3550
JOHN GREENWOOD, E 7041

COLES, HOWELL & CO., LTD.

SURROUNDED BY OAKS
LIKE NEW—A SUPERIOR TYPE SEVEN-ROOM BUNGALOW in Oak Bay. Large living-room facing south and west panelled dining-room, library, two bedrooms down and one up. Excellent hot water furnace. Large garden with shade trees. Near park, car and sea.
Bargain at $6300

NEW
MODERNISTIC BUNGALOW of special construction, containing six large rooms and laundry. Hot water furnace; wired for electric range. Attractive grounds made up with driveway and lawns, rockeries, etc. 1½ large lots. South of the Avenue in Oak Bay. Excellent buying at $6500

ELK LAKE
HIGH UP WITH NICE VIEW and surrounded by trees, about 3½ acres and a six-room stucco bungalow. Hot water heating, electric pump and electric range. Chicken houses and barns. A nice country home.
Cash price $3000

CITY
Five-room bungalow. Price $1500
(cash payment $200)
Five-room bungalow. Price $1200
(cash payment $200)
Four-room bungalow. Price $950
(cash payment $500)

ESQUIMALT
Three-room bungalow. Price $500
(cash payment $250)

SAANICH ACREAGE
SEAFRONT WITH NICE BEACH, grand view, no rock. Beautifully timbered. From one to ten acres at, per acre $500
CLOSE TO ABOVE, ten to thirty acres, alder bottom, per acre $50
COLES, HOWELL & CO., LTD.
638 VIEW STREET PHONE G 1032

ESQUIMALT
$1300—Easy Terms. 5-room house in splendid condition. Nice lot in garden and good district. Reasonable taxes.

CITY
$1750—Terms. 7-room house with full cement basement, laundry tubs, furnace, separate garage. A fine family home in splendid condition and a real bargain either as a home or investment. Taxes only $72

OAK BAY
$6300—Terms. A lovely 7-room house on two lots with beautiful setting in oak trees in choice part of Oak Bay. Owner will consider an exchange for country residence.
W. J. GILLILAND & CO.
1203 BROAD ST. G 5711

IF NOT ELIGIBLE for N.H.A. LOAN
We have unlimited funds for home building under another plan which also permits you to repay both principal and interest in small monthly amounts. And under this plan, with rates as low as 5%, we can refinance old high-rate Mortgages and get you out of debt.
KER and STEPHENSON LTD.
1121 GOVERNMENT ST. G 4127

BURNSIDE—SMALL HOUSE WITH BASEMENT, 3-piece bathroom. Taxes $12 ..... $950

$1400 BUYS 4 ROOMS, LAKE-HIGHLAND FULLY FURNISHED. Separate garage. Boathouse. Only 10 minutes from Victoria.

CORY SAANICH 4-ROOM STUCCO—Open fireplace, light floors, separate garage, lovely garden, lawns and flowers, etc.
Price $2100

UPPER QUADRA STUCCO HOUSE OF 6 ROOMS AND ATTIC—Cost to build $4,500.
Price $3150

OAK BAY—SEE THIS POSITIVELY best offering at $3600
Has 3 rooms and attic. Thoroughly modern.
E. E. HEATH
623 YATES ST. PHONE E 4041

$1800—Situated in Saanich, on high

SPENCER'S STORE NEWS

CONTINUING TODAY
Sale of $10,000 Worth of
SUMMER DRESSES

ALL MARKED AT A LOWER PRICE

Every Dress in Our Large Well-Assorted Stock of Summer Styles Has Been Affected by This Price Lowering

TUB FROCKS of better-grade makes. Plain and printed sheers. Silk Dresses with jacket or full-length Redingotes, matching or in contrast. Fine grade black or navy dresses—very smart in style and trimmed with white pique.

EVENING OR DINNER DRESSES of chiffons, crepes and taffetas. Styles for miss or matron.

Sizes Range From 12 to 44
Also a Number of Half Sizes

—Mantle Dept., 1st Floor

SPECIAL TODAY
ROAST YOUNG CHICKEN LUNCHEON **50c**
Served From 11:30 Till 2:30
—Dining-Room, 3rd Floor

You'll Be Smart For All Outdoors In—

COUNTRY SLACKS

With City Chic
See Our Grand Selections!

FINE STRIPE ALPINE SLACKS—Neat, man-tailored style with zipper side and one pocket. Shades are lime, dusty rose, aqua, Dutch tile and Royal blue with fine white stripe. Excellent wearing material. Sizes 14 to 20. Price **$3.95**

SLOPPY JOE JACKETS to match slacks. Collarless style in regular jacket length with two patch pockets. Price **$3.95**

SLACKS SUITS—Shown in a most satisfactory weight spun. Ideal for Summer wear. Slacks in plain colors with floral tops. Sizes 12 to 18. A suit **$3.95**

SLACKS SUITS—Plain Slacks and Polka Dot Blouse. A suit **$2.95**

—Sportswear, 1st Floor

For Summer Wear

CROCHET GLOVES

These Gloves are as pretty as the shadows the sun makes shining through leaves. A natural for Summer—cool mesh and of dressy appearance. Colors biscuit, white, navy and black. A pair

59c and **75c**

—Gloves, Main Floor

Every Young Girl Wants a Pair or Two of

SHORTS

For Healthful Summer Play

Our stock offers a fine choice—sturdily made and in styles that keep their basic smartness through the long Summer.

SMART DRILL SHORTS with stripes and fancy pockets. Shown in navy, red, green and brown. Sizes 8 to 14. A pair **79c**

HEAVIER QUALITY DRILL in white and navy. Shown in styles with or without pleates. Sizes 12 to 16 years. A pair **$1.00**

FARMERETTES — Shown in navy, brown, cadet, green and red with colored stripes. They have straps and bib; 8 to 14 years. Sale Price ..... **$1.00** and **$1.59**

SILK SLIPS—Fine quality silk in pink and white, styled with built-up shoulder or straps; 8 to 14x. Each **$1.00**

"*Miss Victoria*"

Chiffon Silk Hosiery

Our Exclusive Special Value Line
A Pair
89c

Very fine gauge, 3-thread weight in lovely Summer shades of Fragrance, Rose Blush, Rose Dust, Springtime and Lovely.

"Miss Victoria" Stockings are full fashioned and styled right—and they give much longer wear than you would think possible. Sizes 8½ to 10½.

—Hosiery, Main Floor

SPECIAL TODAY

GIRLS' PRINT DRESSES

With Shoulder Purse to Match. Complete **$1.49**

Little girls, and big ones, too, will simply adore these "shopping ensembles." The dresses are shown in quality, sunfast prints in floral stripes, pink rose patterns and novelties—a lovely choice of colors—and are trimmed with white pique collars. The purses are well made, with shiny leather straps. Sizes for 8 to 14 years.

BAKERY SPECIALS FOR TODAY

Honey Doughnuts, a dozen	19c	McLean's Cup Cakes, dozen	19c
Feather Cakes, each	19c	All Our Best Slab Cakes—whole slab for	89c

—Bakery, Lower Main Floor

To Assure Poise for the Shorter Than Average Figure We Present

Nu-Back's Front Lace CORSET

Of a Mere 13 Inches in Length. Price **$4.50**

An expertly styled model in heavy brocade with semi-elastic top and patented sliding back which will not ride up.

Thirteen inches front and back with slightly longer sides.

—Corsets, 1st Floor

DAVID SPENCER LIMITED

Forecaster TAILORED FOR DAVID SPENCER LIMITED

LET A FORECASTER LABEL BE YOUR BUYING GUIDE

Dial E4141

Men are invariably label addicts. Men know, for example, that Spencer's Labels are conferred only when deserved. A graduate earns his degree by the excellence of his work. A Spencer Branded Label of which "Forecaster" is one—is conferred after fabrics pass a rigid test and workmanship meets exacting standards, after style and colors measure up to high requirements. Let the FORECASTER LABEL be your quality guide.

FORECASTER SUITS .....
FORECASTER TOPCOATS **$29.50**

ON DISPLAY IN SMARTEST STYLES IN OUR CLOTHING DEPARTMENT

"Forecaster" Clothes Are Sold on Our Budget Plan—One-Third Down, Balance in Two Equal Monthly Payments

—Main Floor

SLACKS For Men

This smart dress for men's Summer wear is now in the minds of men of every age and walk of life—and are offered in most generous selection of fabrics, colors and patterns.

AT SPENCER'S

Slacks at $3.95

OUR PURE WOOL TWEEDS—Modeled for men and young men. Young men's with double pleats and lightening fasteners. Older men's with plain front, button fly. Stripes, checks and herringbone patterns. Waist sizes, 29 to 38; leg lengths, 34-inch.

Slacks at $4.95

In this group the leader is a new line of SPUN RAYON—by "Courtaulds"—something new in SLACKS for men. These are particularly desirable for warm weather wear and ideal for Summer sport pants. They are patterned with fine pencil stripes in green, blue, brown and fawn—and have double pleats and self belts—also at $4.95, a large selection of tweeds. Waist sizes, 29 to 38; leg lengths to 34.

Higher-Grade PANTS

$5.50 to **$7.50**

In this group are Pure Wools, Gabardines, Bedford Cords, Buckley Fabrics, Horrotex Tweeds and English Tweeds. This season's shades and styles. Colors and patterns to suit all. Waist sizes from 29; leg lengths to 34.

—Men's Clothing, Main Floor

CANDY SPECIALS

Milk Chocolate Buds at, a lb. **19c**
Creamy Mint Chews with toffee centres, lb. **15c**

—Candy, Lower Main Floor

Straw Hat Time IS HERE

And Our New Stock Is Here to Meet the Demand

GENUINE PANAMA HATS—Made by the manufacturers of the highest standard styles — include full crown "Optimo" wide brim and black ribbon **$5.00**

"BREEZEAWAY" FANCY STRAWS—Light, cool hats, pinch-crown fedora style **$2.75**

FANCY STRAWS—Light in weight. Airtex and very cool. Shades are natural, fawn, green and blue with fancy band. Special **$1.95**

—Hats, Main Floor

MAPS OF THE WAR FRONTS

EUROPE OF TODAY—With map of Western Front and Scandinavia. Price **25c**

THE NEAR EAST—"The Land of the Prophesies"—Showing Palestine and adjoining countries with sheets of notes entitled "Drama of the Ages." Also a map of Europe. All for **50c**

ITALY AND THE BALKAN NATIONS—With information about these countries on the back of the map **25c**

—Book Dept., Lower Main Floor

TABLE OILCLOTH SQUARES

Slightly misprinted — but in lovely colorings and designs. Size 54 x 54 inches. Each **69c**

—Staples Dept., Main Floor

Special Values in the Staples Department

WOOL-FILLED COMFORTERS with satin covering. Inexpensive comforters filled with purified wool. Shades of green and mauve—reversible and plain mauve. Priced at, each **$3.98**

COTTON COMFORTERS—Covered with floral print. Practical for camp or Summer home. Each **$1.79**

WHITE WOOL BLANKETS—Interwoven with a percentage of cotton which prevents shrinking. Rainbow borders. Size 72 x 84. Priced at, a pair **$9.95**

WHITE FLANNELETTE SHEETS with colored borders—whipped, singly and extra long; 70 x 90 inches. Slightly substandard. A pair **$2.29**

CAR OR BEACH RUGS—Heavy weight in plaid patterns with fringed ends; 58 x 72-inch. Each **$2.49**

ALL-FEATHER PILLOWS—Covered with floral ticking and filled with purified feathers. Each **98c**

CUSHIONS — Round or square shapes, neatly covered. Suitable for camp or kitchen. Each **20c**

—Staples Dept., Main Floor

PILLOW CASES

SUPERFINE COTTON CASES of serviceable bleached sheeting, with plain hems; 42 inches wide. A pair **58c**

TWILL CASES with great wearing resistance; 42 inches wide. Fully bleached. A pair **75c**

—Staples Dept., Main Floor

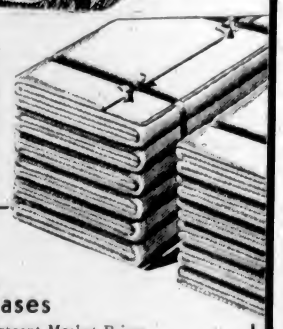

PART-WOOL BLANKETS — Reversible. Suitable for camp or for bed throw. Pastel colorings and sateen-bound ends. Each **$2.49**

FEATHER PILLOWS — Covered with plain rose sateen that is featherproof, filled with down and feathers. Size 21 x 27 inches. Regular price, each, $4.50. Special, each **$3.39**

MILL CLEARANCE OF
Wabasso Cotton Sheets and Pillow Cases

Marked Away Below Present Market Prices

Sheets and Pillow Cases, hemmed and hemstitched. Most of the sheets are extra long. Slightly substandard — BUT OUTSTANDING VALUES.

—Staples Dept., Main Floor

BEDSPREADS—TWO SPECIAL VALUES TODAY

CHENILLE SPREADS in a range of very charming colors—luxurious in appearance. Spreads that will harmonize with any color scheme. Size 80 x 100 ..... **$2.29**

RAYON SPREADS in a range of popular colors. Size 70 x 90. Each **$1.29**

—Staples Dept., Main Floor